

352.35
L 67
1930-31
50

ANNUAL REPORT

POLICE DEPARTMENT

CITY OF LOS ANGELES
1930-31







ANNUAL REPORT

OF THE

POLICE DEPARTMENT

CITY OF LOS ANGELES

CALIFORNIA

FOR THE FISCAL YEAR

1930 - - - 1931



HON. JOHN C. PORTER - - - - - MAYOR

BOARD OF POLICE COMMISSIONERS

Francis Drake, President

Edgar T. Wehn, Vice-President

Clarence E. Coe

Kate Smith

Thomas Walkup

Arthur G. Baraw, Secretary

R. E. STECKEL - - - - - CHIEF OF POLICE

In Line of Duty

James L. Beck

Policeman

Appointed April 13, 1925

Died January 28, 1931

While answering a call regarding a family altercation, Officer Beck was fired upon by Louis Chavarria before leaving the police car. A gun battle ensued, in which Chavarria was injured. He escaped, but was later apprehended. Officer Beck died from gunshot wounds a few hours later.

Henry C. Jackson

Policeman

Appointed January 11, 1926

Died March 1, 1931

While checking traffic at a congested intersection, the motorcycle which Officer Jackson was riding collided with an automobile, resulting in a skull fracture from which the officer died four days later.

Executive Office
Los Angeles Police Department
Board of Police Commissioners

June 30, 1931.

Honorable John C. Porter,
Mayor, Los Angeles, California.

Dear Sir:

The Board of Police Commissioners herewith submits for your consideration a report for the fiscal year ending June 30, 1931.

In presenting this report, the Board avails itself of the occasion to express its sincere appreciation of your constant encouragement and unflinching interest in the work of the Police Board, and to thank you for the support you have given to all measures undertaken by the Commission for the improvement of the Police Department.

Among the accomplishments of the year, upon which report in greater detail is made elsewhere by the Chief of Police, the following seem worthy of special mention:

The building and equipment of a police radio broadcasting station, and the installation of radio service in forty-four police cars.

The completion of the City Jail at Lincoln Heights.

The removal of the Record Bureau and the Detective Bureau from the old building at the corner of First and Hill Streets to the City Hall.

Changes in the organization of the Police Department, which resulted in the creation of a Supply and Maintenance Division, and also in the creation of three new positions of Inspectors of Police and one new position of Inspector of Detectives.

A reorganization of the work of the Police School and arrangements for the extension during the coming year of police instruction under the joint direction of Police Instructors, the Superintendent of Schools, and the Director of State Trade and Industrial Education.

The Board wishes to commend the Chief of Police, Roy E. Steckel, for his zeal, integrity, and attention to duty, and to include in this special commendation his staff.

The Board further feels justified in stating that the interest of the present Administration in the work of the Police Department has stimulated the Chief and his staff to police work of a very high order, and that in consequence the morale of the entire department has steadily improved.

Before concluding the report, the Board would urge that immediate steps be taken to increase the number of men upon the force. As compared with other great cities, Los Angeles is seriously under-policed, a condition which, if not corrected, forecasts grave results during the year of the Olympic Games.

The opening of Hoover Street will destroy the University Police Station. In order that the work of the University Division may not be crippled indefinitely, the Board asks for the immediate purchase of any one of the sites which have been recommended to the Council by the Board as reasonable in price and suitable in size and location for a new University Police Station. University Station is the only one that is within the immediate vicinity of Olympic Stadium, which will be the center of activities in 1932, therefore, it is imperative that a new site be selected without further delay and that the buildings to be erected thereon be completed at the earliest possible date.

The Board would also ask that provision be made for land in the Civic Center upon which a Police Administration Building may be erected.

The members of the Police Commission are aware of the high ideals of public service which the Mayor has established for his administration, and therefore wish to thank the Mayor for the honor of having been asked to serve upon this Commission.

Respectfully submitted,

FRANCIS DRAKE, President;
EDGAR T. WEHN, Vice-President;
CLARENCE E. COE,
KATE SMITH,
THOMAS WALKUP.



DEPARTMENT OF POLICE
CITY OF LOS ANGELES, CALIFORNIA
R. E. STECKEL CHIEF



July 16, 1931.

Board of Police Commissioners,
City of Los Angeles,
Los Angeles, California.

Honorable Members:

The Los Angeles Police Department herewith submits its annual report of accomplishments for the fiscal year ending June 30, 1931:

IMPROVEMENTS:

The completion of the City Jail at Lincoln Heights, a structure for which there was a long-felt need, will do away with considerable criticism cast upon the Department, because of improper facilities to house prisoners. A Division of the Municipal Court has been transferred to the Lincoln Heights Station and will result in considerable saving in transporting prisoners to and from court.

Undoubtedly, the most outstanding improvement in the Department this past year was the installation of the radio broadcasting station in Elysian Park and the radio patrol-car service. If the activities of the forty-four radio-equipped cars during the past two months indicate what we may expect from this improvement, we feel certain that a material reduction in crime and a great increase in public safety will be forthcoming.

The teletype system also has been much improved. Each station now is in direct communication with all others and can instantly communicate with any division merely by pressing a button. The State-wide teletype system is to go into effect shortly and will tie-in all principal cities in California, which will render better co-operation in the suppression of crime.

Another newly created division is the Supply and Maintenance Division. It had its inception December 1, 1930. The work formerly performed by the Transportation Division, and that part of the work of the Accountant, the Jail and the Rifle Range relating to purchasing and handling of supplies, now is more centrally regulated through the Supply and Maintenance Division. This has eliminated many duplications and has resulted in a higher degree of efficiency.

The moving of the Detective and Record Division from their old quarters at First and Hill Streets to the ground floor of the City Hall during March and April of this year has benefitted the Department. It not only has provided more suitable quarters for these two important units of the service, but brings them more closely in touch with headquarters.

Three positions for Inspectors of Police and one for Inspector of Detectives have been created, better to promote efficiency. The work of the men holding these positions has resulted in increased co-operation among all divisions.

URGENT NEEDS:

The extension of Hoover Street will make it necessary to re-locate the University Police Station. It is expected that a new station house equivalent to the more modern type in design and architecture will be erected in the near future at the new location.

It is necessary, also, that a small divisional headquarters be erected at Lincoln Heights Division with the money provided for that purpose.

It is not my desire to seem overzealous in continuing to request a Police Administration Building, but if we do not obtain space in the Civic Center before all available property has been occupied by other buildings, eventually, we may find Police Headquarters removed to some remote area. From a monetary standpoint, the present cost of sufficient space upon which to erect a building of this nature would be much less at this time than a few years hence. This point in itself is worthy of consideration.

Our budget, as you know, was reduced this year, which affected a possible increase in police personnel more than any other item. If Los Angeles is to protect its growing population and meet the many demands upon its Police Department, due to the Fiesta this year and the Olympic Games next, favorable consideration should be given our many requests for more men.

While the radio-car has worked marvels in reducing certain types of crime, the work of the foot patrolman is of equal importance. To properly man the 44 radio cars now in service, it was necessary to relieve officers from school crossing work, which caused our Department much embarrassment through criticism received from the Board of Education, various societies, and the parents of school children.

CRIME SITUATION:

In reporting the crime situation for the past twelve months we must consider the increase in population and the general economic depression as two of the outstanding contributing factors where an increase is prevalent.

Burglary increased 19% over that of last year and robbery 55%. However, arrests in these two classes of crime equaled 26% and 71%, respectively, over and above those of the preceding year. Crimes against property show a decided increase with the exception of auto theft, which is less. Crimes against the person are less, especially those of murder and felonious assault. Traffic accidents decreased, notwithstanding the ever-increasing vehicular traffic.

Felony arrests totaled 1363 more than those of last year; misdemeanors 10,808 more. A smaller number of bookings is shown over the same period for last year, but this was due to a change in procedure. All persons given medical treatment are not booked at this time.

Idle rumors of vice conditions have not stood up under honest investigation. Comparing vice conditions of Los Angeles with those of other cities as to area, population, and police personnel, Los Angeles is the white spot of the United States. However, the winter months will bring their usual influx of law violators, and we must be prepared to protect ourselves against a possible epidemic of crime, principally against property.

GRATIFYING RESULTS

Efficiency and a close spirit of harmony within the Department has enabled us to produce some notable results.

The continued efforts of those interested in police education have borne fruit. Members of the Department have a better working knowledge of their duties as officers and have rendered more efficient service throughout the year.

Our budget totaled \$6,760,648.00, which covered salaries, equipment, expenses, etc. Through our efforts we returned to the city and to citizens:

Personal Property Recovered	\$2,824,214.00
Derived from Confiscated Autos.....	2,055.40
Valuation of Unclaimed Property.....	6,874.71
Stolen Autos Recovered	4,430,000.00
Street Traffic Fines	308,922.31
Motor Vehicle Law Fines.....	178,609.10
General Fines	424,040.26
	\$8,224,715.78

In conclusion, permit me to convey to the members of the Police Commission my sincere thanks for the co-operation rendered in behalf of this organization, without which less favorable results would have materialized; also, my thanks to all members of this Department for their generosity in donating 1% of their salaries for four months in an effort to alleviate suffering among citizens of Los Angeles during the winter months, as well as for their sincere efforts in behalf of the Los Angeles Police Department in reducing crime.

Respectfully submitted,

R. E. STECKEL,
Chief of Police.

REPORT OF POLICE COMMISSION

Period July 1, 1930 to June 30, 1931

Regular Meetings	52
Special Meetings	80
Hearings:	
Holders of License Permits.....	21
Police Department	
Removals	38
Resignations	29
Restorations	48
Suspensions	38
Terminations	19
Loss of Pay (Amounting to \$6041.00).....	42
Retired on Pension:	
Disability	16
Service	23
License Permits:	
Granted	2251
Denied	82
Cancelled	1485
Revoked	10
Permits:	
Granted	1733
Denied	7
Cancelled	31
TOTAL License Permits and Permits:	
Granted	3984
Denied	89
Cancelled	1516
Revoked	10

LICENSE PERMITS

	Granted	Denied	Cancelled	Revoked
Automobile Watchman	1	0	0	0
Posting Advertising	6	1	1	0
Auctioneers	12	0	19	0
Auction Criers	12	3	0	0
Baths	35	1	20	0
Bowling Alleys	4	1	1	0
Pool Rooms	65	8	57	3
Boxing Contests	5	0	0	0
Clairvoyants	23	4	8	2
Public Dance Halls	19	2	18	0
Public Dance Halls (Cafes)	17	2	11	0
Public Dances (Pay)	16	0	0	0
Dancing Academies	53	4	43	0
Employment Agencies	64	4	62	0
Feed Stables	0	0	3	0
Games of Skill and Science.....	8	0	11	0
Junk Collectors	84	16	287	0
Junk Dealers	1	0	0	0
Livery Stables	11	0	9	0
Massage Parlors	43	3	18	0
Masseur	14	0	0	0
Masseuse	19	0	0	0
Messenger Service	1	0	5	0
Pawnbrokers	6	1	4	0
Phonograph Parlors	0	0	1	0
Private Patrols	15	0	7	0
Sales Stables	0	0	1	0
Second Hand Dealers	1666	27	895	5
Shooting Galleries	2	0	2	0
Souvenirs	18	2	0	0
Stock Yards	0	0	2	0
Auto Rentals	31	3	0	0
TOTAL	2251	82	1485	10

PERMITS

	Granted	Denied	Cancelled
Boxing Contests	4	0	0
Public Dances (Free)	1094	0	0
Games of Skill and Science.....	6	0	0
Jewelry Auctions	6	0	0
Keeping Wild Animals	4	0	2
Rummage Sales	70	0	0
Shooting Permits	27	7	0
Special Police	513	0	29
Street Speaking	5	0	0
Wearing Disguise	4	0	0
TOTAL	1733	7	31

TRAFFIC

MATTERS ACTED UPON BY POLICE COMMISSION
July 1, 1930, to June 30, 1931 (Inclusive)

	Granted	Denied
Cross Walks	259	54
Loading Zones:		
Business	251	162
Passenger	85	48
No Standing Zones	140	83
Safety Zones	96	6
Bus Zones	5	1
Parking (Angle)	8	29
Parking (One Hour)	65	26
Signs and Signals	202	78
Boulevard Stops	171	34
Parades	361	1
Motion Picture Permits	60	0
Heavy Trucking Prohibited	2	0
Emergency Ordinances	15	0
TOTAL	1720	522



New City Jail—419 N. Ave. 19

ORGANIZATION CHART
OF THE
LOS ANGELES POLICE DEPARTMENT
ADOPTED BY
BOARD OF POLICE COMMISSIONERS
CITY OF LOS ANGELES
DEC 1, 1930

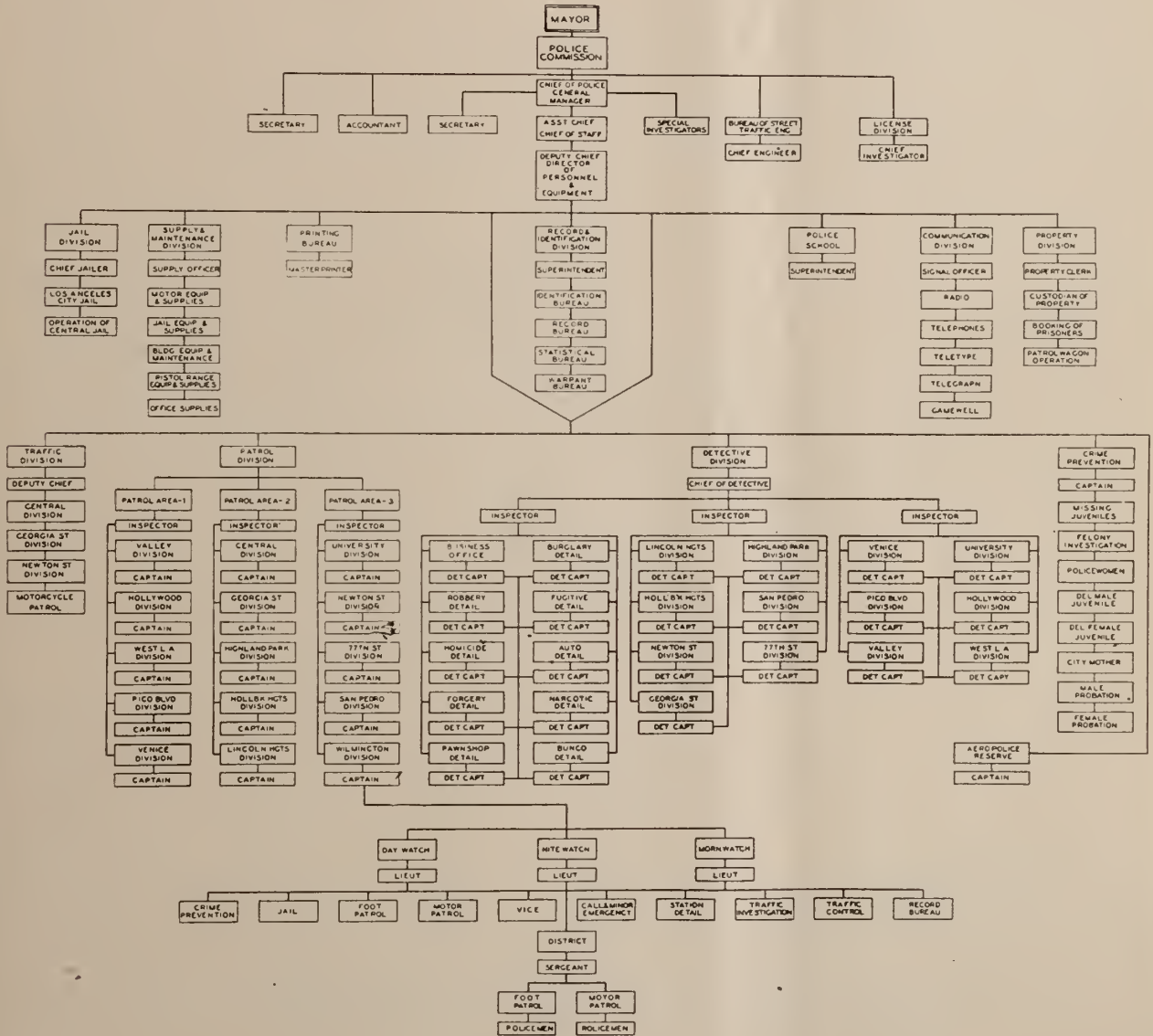

3840-21
JAN 1931
PRINTED

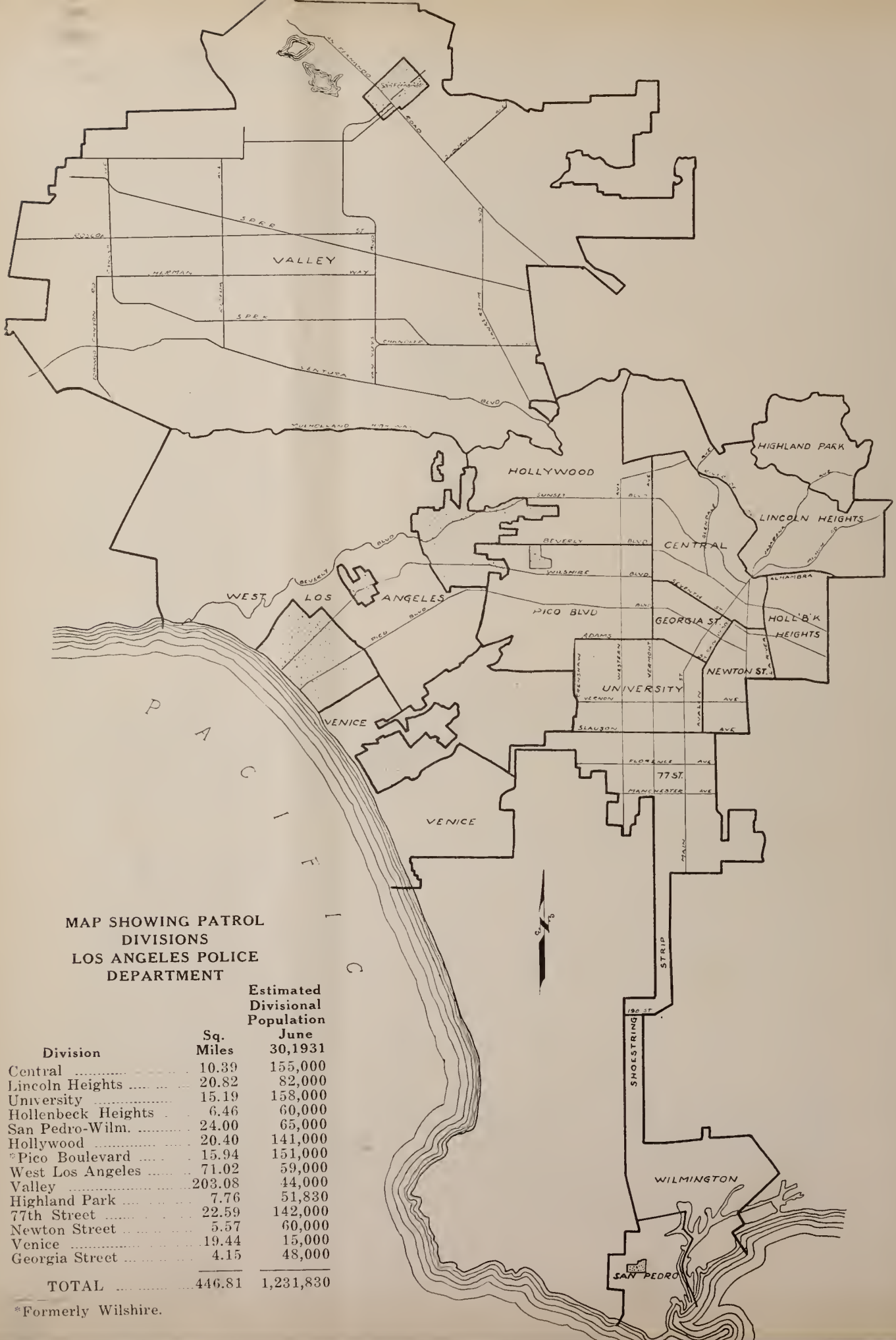

MAP SHOWING PATROL DIVISIONS
LOS ANGELES POLICE DEPARTMENT

Division	Sq. Miles	Estimated Divisional Population June 30, 1931
Central	10.39	155,000
Lincoln Heights	20.82	82,000
University	15.19	158,000
Hollenbeck Heights	6.46	60,000
San Pedro-Wilm.	24.00	65,000
Hollywood	20.40	141,000
*Pico Boulevard	15.94	151,000
West Los Angeles	71.02	59,000
Valley	203.08	44,000
Highland Park	7.76	51,830
77th Street	22.59	142,000
Newton Street	5.57	60,000
Venice	19.44	15,000
Georgia Street	4.15	48,000
TOTAL	446.81	1,231,830

*Formerly Wilshire.

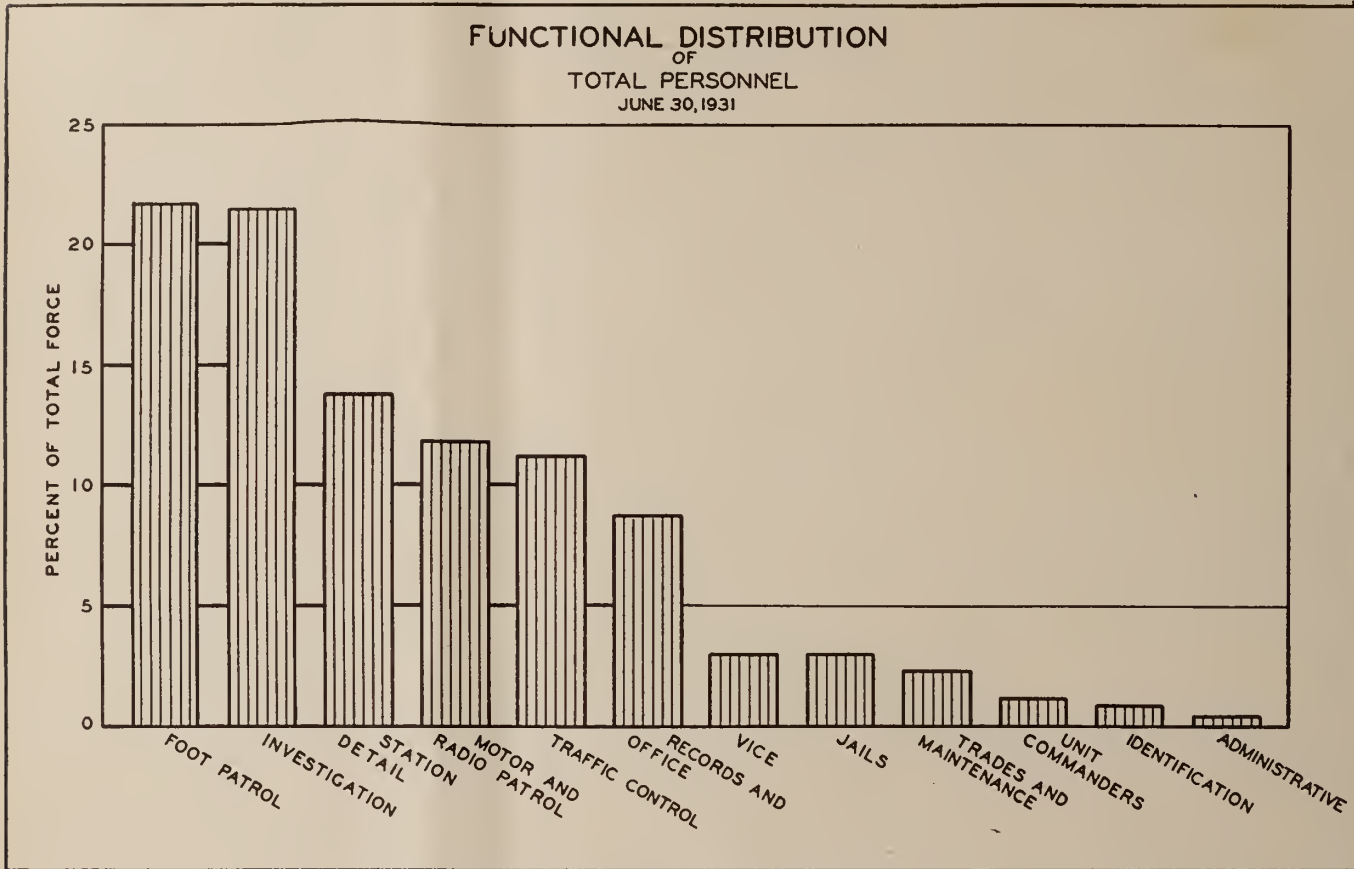

FUNCTIONAL DISTRIBUTION OF PERSONNEL

	Men	Pct.
Foot Patrol	588	21.8
Investigation { Major		
{ Minor	578	21.5
a. Detective		
b. Crime Prevention		
c. Warrant		
d. License		
e. Intelligence		
Station Detail	373	13.9
a. Call		
b. Transportation		
c. Gamewell		
d. Drivers		
e. Booking		
f. Lieutenants		
g. Communication		
Motor and Radio Patrol.....	322	11.9
Traffic Control	306	11.3
Records and Office	237	8.8
Vice	82	3.0
Jails	82	3.0
Trades and Maintenance	62	2.3
Unit Commanders	32	1.2
Identification	26	.9
Administrative	11	.4
	2699*	100.0

* This includes Civilian Personnel.

MAINTENANCE AND OPERATON

Fiscal Year 1930-1931

EXPENSE	
Office Supplies	\$ 10,845.23
Printing	25,839.00
Surety Bond Premiums	70.56
Telegrams	2,236.80
Street Car Tickets	50.00
Gas and Electricity	34,535.96
Water	8,151.82
Ice	1,009.79
Rents	10,983.00
Ammunition	369.60
Clothing	4,938.16
Janitor and Cleaning Supplies.....	8,587.81
Lamps and Globes.....	1,442.12
Coal	763.78
Mechanics' Supplies	31.17
Photographic Supplies	1,784.86
Provisions	71,234.08
L. A. County Women Prisoners.....	28,458.00
Meals	352.20
Kerosene, Distillate and Fuel Oil.....	1,444.18
Gasoline	58,068.44
Lubricants	6,540.36
Auto Repairs and Supplies.....	41,703.44
Motorcycle Repairs and Supplies.....	9,022.42
Target Range Repairs	382.40
Building Alterations and Repairs.....	5,725.87
Boiler and Elevator Repairs.....	337.00
Miscellaneous Services—Repairs	1,688.18
Typewriter and Adding Machine Repairs.....	959.52
Secret Service (Vice)	35,350.00
Secret Service (Liquor)	30,000.00
Miscellaneous	1,010.68
Mileage	1,110.60
Radio Supplies and Maintenance.....	1,941.68
TOTAL	\$ 406,968.71

SALARIES

Departmental Salaries	\$6,267,186.70
Marksmanship Bonus	19,747.20
TOTAL	\$6,286,933.90

EQUIPMENT

Automobiles	\$ 66,938.97
Badges, Buttons, Numbers.....	1,350.14
Bedding, Blankets, Mattresses	11,348.35
Electric Fans	196.69
Electric Refrigerators	855.00
Filing Equipment	2,037.01
Fire Extinguishers	45.00
Fire Hose	79.38
Furniture	1,206.23
Kitchen Utensils	1,922.38
Linoleum	1,174.81
Machine and Shot Guns.....	233.94
Miscellaneous	1,483.63
Photographic Equipment	24.50
Research Bureau	467.66
Shop Equipment	395.69
Stoves	191.50
Tools	185.85
Typewriters	1,399.99
Motorcycles	17,027.75
Tear Bomb Guns	123.50
Radio Equipment	14,572.75
Teletypes	797.67
TOTAL	\$ 124,058.39
Buildings	\$ 3,638.00

Police Budget Expenditures for Fiscal Year

	1929-30	1930-31
Salaries	\$6,311,494.35	\$6,286,933.90
Expense	450,405.01	406,968.71
Equipment	115,089.92	124,058.39
Buildings		3,638.00
TOTAL	\$6,876,989.28	\$6,821,599.00

Police Budget for Fiscal Year 1931-32

Salaries	\$6,387,605.00
Expense	463,705.00
Equipment	74,417.00
TOTAL	\$6,925,727.00



Record and Identification Division—Receiving Desk, Complaint Counter and Files



Radio Station in Elysian Park.

POLICE LICENSE DIVISION

Report for the Fiscal Year of 1930-1931

Total Value of Licenses Issued During Fiscal Year.....	\$1,046,591.02
Value of Licenses Reported Delinquent by City Clerk, and Investigated by License Division.....	229,476.36
Value of Enforcements on the Above Mentioned Delinquent Licenses....	125,866.67
Value of Delinquent Licenses Investigated and Reported as Being Out of Business by License Officers.....	103,609.69

REVENUE PRODUCED BY POLICE DIVISION

New License Business Enforced.....	\$132,946.60
Delinquent License Business Enforced.....	125,866.67
Fines and Bail Forfeitures in Connection with Prosecutions by License Officers	1,970.00
TOTAL	\$260,783.27

RADIO COMMUNICATION DIVISION

May 1, 1931, witnessed the inauguration of the radio in the Los Angeles Police Department.

Much time was spent in the launching of this modern invention into police routine. Contacting such cities as Detroit, Lansing, St. Louis, Chicago, Louisville and Pasadena saved this department the experimental difficulties which usually arise when installing any untried project. To them we extend our sincere appreciation for the valuable assistance and cooperation rendered.

The specific purpose of the radio patrol is to expedite police service in the prevention of crime and in the detection and apprehension of offenders; also to promote efficiency in all departmental activities.

Equipment consists of a 500-Watt De Forest transmitter and 44 automobiles equipped with receivers. Thirty-five additional receiving sets are to be added soon, and as more funds become available, expansion will follow naturally.

It was necessary to divide the city into 60 radio-patrol districts, which are scattered throughout the 15 geographical divisions according to the activity of crime. The numbering system is of significant interest. Numbers from 11 to 16 are used as follows: The first digit signifies a particular division (for example "1" signifies Central Division); the second digit indicates the radio patrol district; and so on throughout the entire 15 divisions. By using a "w" section for each radio area the radio patrol districts are subdivided, thus providing for additional cars and in cases of emergency permitting the assignment of twelve cars to a district.

All that is necessary to locate a particular area is to refer to a map which contains such information. A large map of this kind is retained in the Central dispatching headquarters with duplicates of it on a smaller scale placed on curtain rollers in each patrol car. Each car on radio patrol duty is equipped with all necessary data so that in emergencies it can be assigned to a designated district on short notice.

With only two men to a car much difficulty is experienced when it is necessary for both to investigate an important call. It is necessary to mark the car "out of service" pending disposition of the call. During the busiest period, which is at night, three men are assigned to a car, allowing one to receive messages designated to that particular area.

At present the various desk sergeant and detective offices are equipped with receiving sets, and in important calls both call cars and detectives report to the scene of activity.

With the installation of radios in sergeants' cars the major calls will be answered by them in conjunction with the regular patrolling car. This serves as an efficient checking system as well as added help in cases of emergency.

In the process of installation is the new telephone system which eliminates one relay of messages—increasing the speed in answering calls. The complaint board will receive all incoming public calls directly instead of having them relayed through the main switchboard.

The success of the radio has been far greater than anticipated, and the results have been exceptionally gratifying. Each problem solved will lead to constant improvement, which is the keynote of modern police ethics and its newest scientific prodigy "The Radio."

LOS ANGELES POLICE DEPARTMENT—RADIO STATION KGPL

STATISTICAL BUREAU

MONTHLY REPORT—JUNE 1931

Summary		Messages by Division	
Messages Broadcast	12,644	Miscellaneous	946
Runs	10,291	Central	1849
Time on Runs	19,787 M's	Lincoln Heights	800
	30 Sec	University	1385
Average Time per run	2 M's	Hollenbeck Heights	866
Station Calls	753	Hollywood	1491
Teletype and General Calls	946	Pico Boulevard	1627
Arrests	433	West Los Angeles	5
Misd.	385	Highland Park	523
Fel.	45	77th Street	1149
Juv.	3	Newton	977
Arrest Runs	371	Venice	10
Time on Arrest Runs	1,050 M's	Georgia	1016
Average Time per Arrest Run	2 M's 50 Sec		
Calls not Received	174		
Percentage not Received	1.6		

*Formerly Wilshire

CHART SHOWING
LINES OF COMMUNICATION
LOS ANGELES
POLICE DEPARTMENT

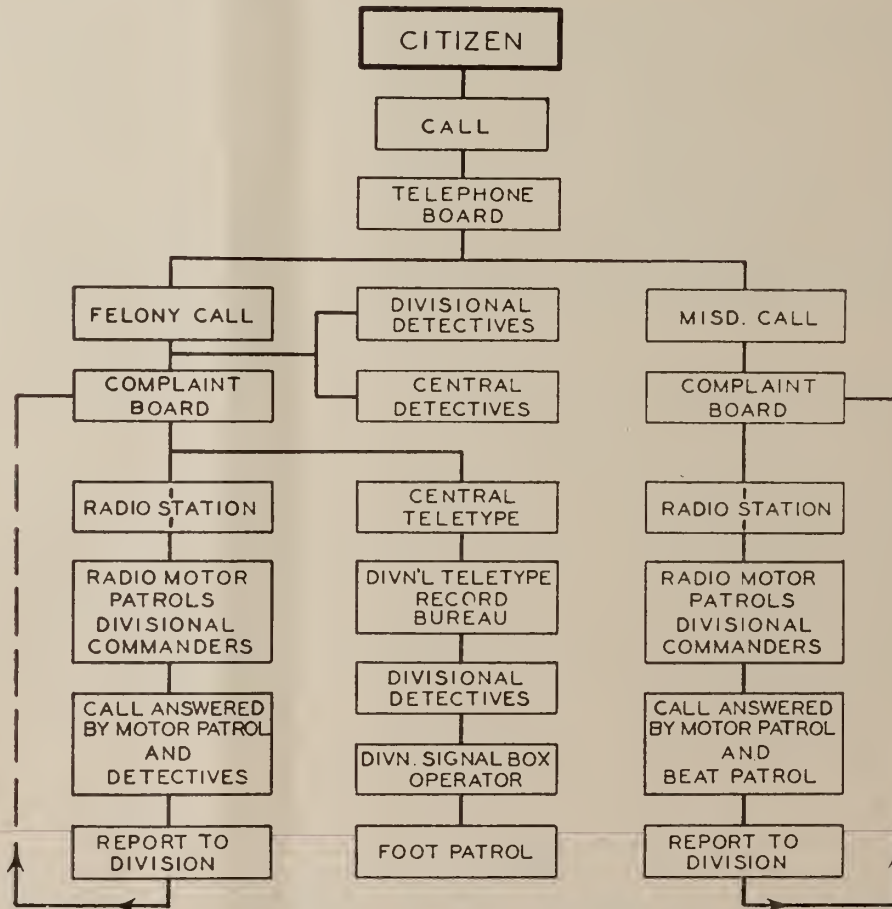

DRAWN BY
J W MAURER

CHART SHOWING
 ORGANIZATION OF
COMMUNICATION DIVISION
 LOS ANGELES
 POLICE DEPARTMENT

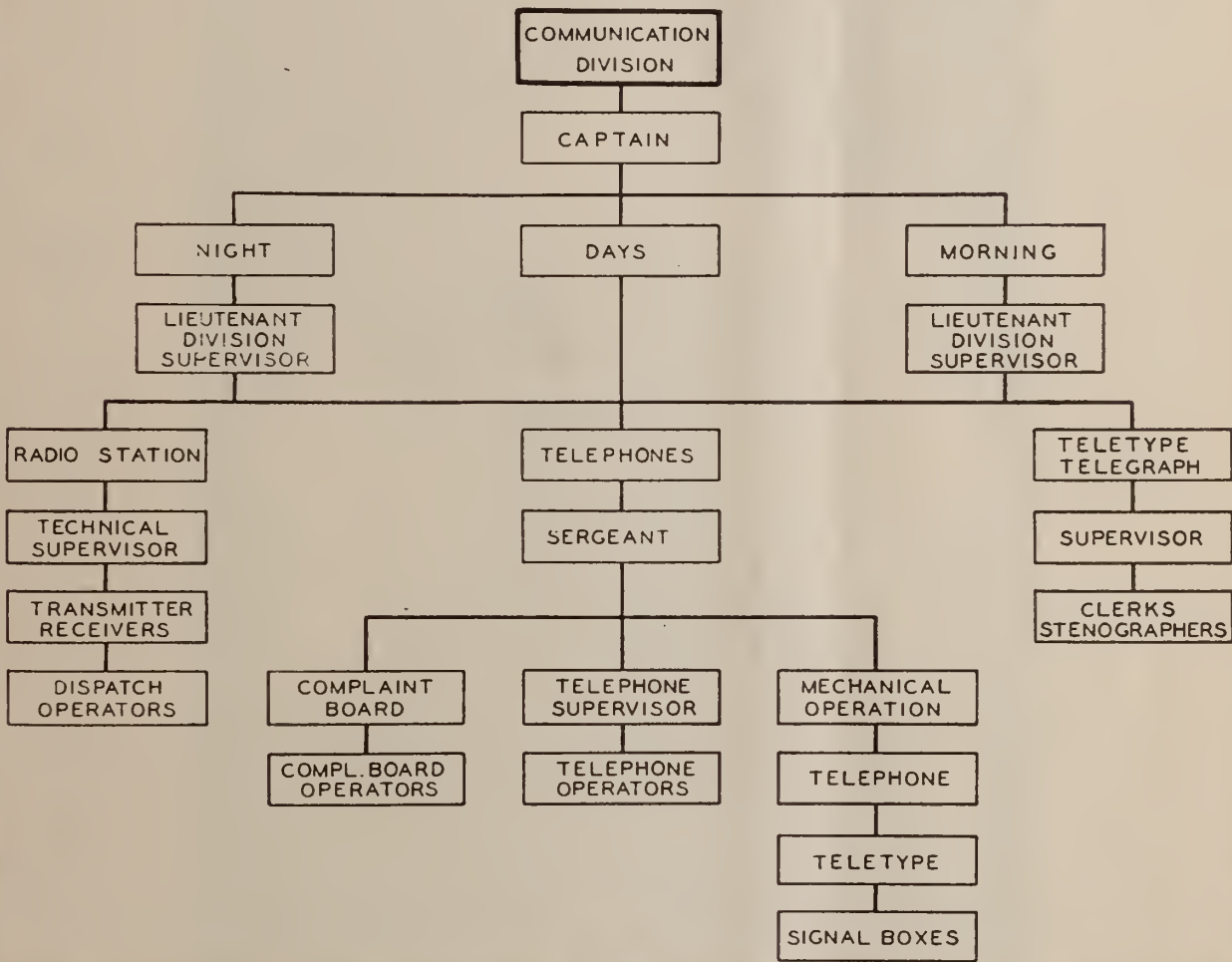

DRAWN BY
 J.W. MURER



Entrance to Detective Headquarters

DETECTIVE DIVISION

The Detective Division of the Los Angeles Police Department is under the command of a Chief of Detectives who is responsible for the investigation of all major crimes throughout the city.

This important branch of the service is divided into 15 sub-divisions comprising the entire city of Los Angeles. Each detective division is so organized that it constitutes a complete organization for the purpose of handling any and all crimes perpetrated in its particular division or district. This decentralized plan affords the residents of each division quick action on any crime that may be committed.

Central Detective Bureau is the parent division and is composed of special details commanded by a Detective Captain who has specialized in the class of work assigned him for investigation.

The Central Division squad captains are often called upon by outside division commanders to assist in an unusually complicated case. Captains of the Homicide, Narcotic and Robbery Details are charged with investigation and handling of all major crimes pertaining to those three classes, and when crimes of this nature are committed in outside divisions, the services of these captains are at the disposal of the captain of the division in which the crime occurred. Such assistance is usually valuable for the reason that these officers have specialized in investigation of these crimes.

The fifteen detective divisions are divided into two major districts, each one being under the supervision of an Inspector of Detectives, whose duty it is to assist the Division Commanders in the functioning of their organizations, and to act as liaison officer between the outside divisions and central headquarters. This arrangement increases the morale and efficiency of the entire Detective Bureau to a considerable degree.

Included in the personnel is one Captain of Detectives—an Acting Inspector—in charge of the Personnel and Correspondence, who also acts as an assistant to the Chief of Detectives. He serves in an advisory capacity to detectives regarding the evidence on their cases, and when found necessary, reduces charges from felonies to misdemeanors. In addition, he accepts all legal papers served on the Police Department, including Writs of Habeas Corpus to which he personally makes reply, and assists in extradition matters.

Results accomplished by the Detective Divisions for the past fiscal year were most gratifying. Not only were felony arrests increased by a large number, but court convictions were correspondingly more numerous. Investigating officers cleared more major crimes than ever before in the history of the Police Department, despite the fact that the population of Los Angeles has steadily increased, while no additions have been made to the personnel of the Department.

A recent addition to specialized squads is the Gangster Detail, composed of a Detective Captain and nine officers, who are organized to cope with hoodlums, racketeers and gunmen. Criminals of this type often visit this city when conditions in their home towns are such that they are driven out, or to cover, by the authorities. At such times, they come here to hide out, and if short of money, will commit robberies or burglaries. Oftentimes these criminals evade arrest due to the fact that they are unknown to our local officers, and the property which they steal is shipped back to other cities and disposed of there, thus making it practically impossible either to capture the criminal or recover the stolen property. However, organization of the Gangster Detail has been the means of preventing any organized gang of racketeers from gaining a foothold in this city.

The Narcotic Squad has been exceptionally successful in making a number of arrests of drug peddlers and addicts during the past year. It is due to the unceasing activity of members of this squad that the sale and use of narcotics in this city is so negligible. The drug peddler is convinced that it is too dangerous for him to operate here; this naturally results in the elimination of a great many narcotic users, all of whom are potential criminals.

Arrests for crimes of stealth were higher, convictions greater, and more cases were cleared by the Central Detective Burglary Detail during the past year than ever before. This is due entirely to the untiring efforts of the men assigned to that detail, and to their intelligent handling of cases.

Out of 70 murder cases investigated by members of the Homicide Detail during the past year, 60 arrests were made. As a result, 9 men were sentenced to hang, 10 were given life imprisonment, and 13 committed suicide immediately following the murders. Of the remainder, several were convicted of manslaughter or second degree murder, a few cases are still pending, and 9 slayers have not been apprehended. This is an exceptionally good record for the year.

On April 16, 1931, the entire Central Detective Bureau moved from the old jail building at First and Hill Streets to the new City Hall, and into adequate, comfortable quarters closely adjacent to the Bureau of Identification. This has resulted in increased efficiency due to the fact that detectives now have ready access to the criminal files.

BURGLARIES

BY QUARTERS JULY 1920 TO JUNE 1931
WITH A FOUR QUARTER MOVING AVERAGE

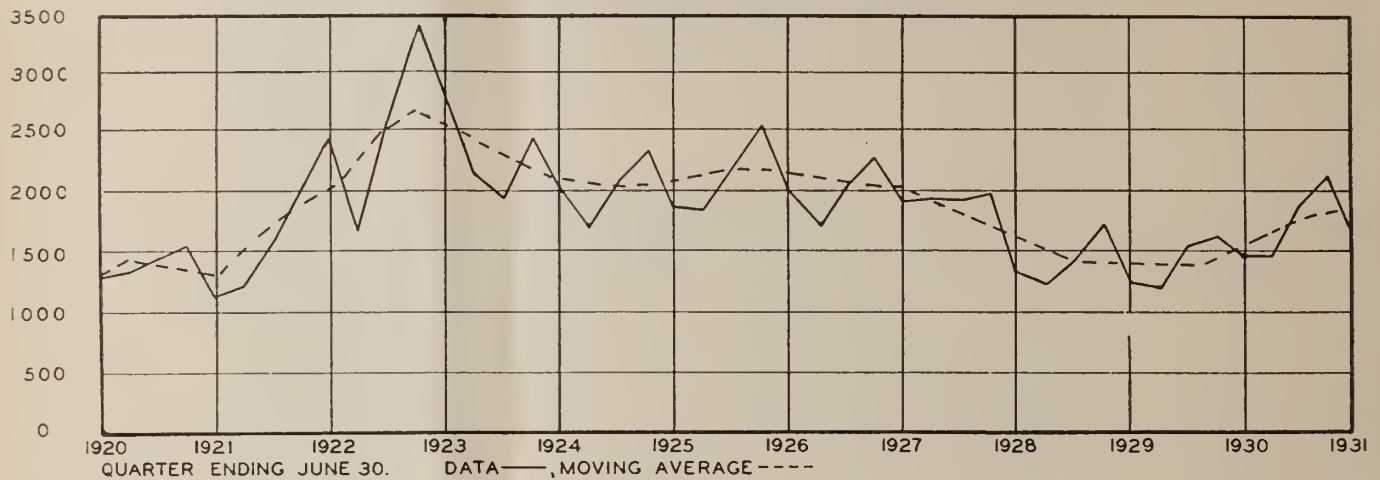

BURGLARIES

July, 1920—June, 1931

MONTH	1920-21	1921-22	1922-23	1923-24	1924-25	1925-26	1926-27	1927-28	1928-29	1929-30	1930-31
July	492	526	617	777	598	615	565	593	444	431	465
August	445	325	540	748	600	650	594	681	398	429	553
September	405	377	517	611	547	548	605	640	417	371	454
October	418	395	643	636	575	708	595	598	410	440	503
November	520	621	844	665	777	719	661	631	426	490	642
December	525	635	1068	639	805	829	780	672	603	618	730
Calendar Year											
Total	5448	5572	8750	10321	8393	8275	8327	8018	6065	5752	6489
January	620	585	1176	828	879	837	809	731	565	554	796
February	478	640	1138	874	764	774	725	667	626	577	574
March	435	850	1115	719	742	910	775	583	556	543	703
April	375	857	900	752	707	771	727	500	428	514	564
May	380	738	1107	704	592	671	604	434	379	516	574
June	405	851	809	614	522	564	563	452	419	438	510
Fiscal Year											
Total	5498	7400	10474	8567	8108	8596	8003	7182	5571	5921	7068

MEANS OF ATTACK—BURGLARIES

	No. Cases		No. Cases
Bodily Force	378	Wire	28
Unlocked	980	Bolt Cutter	14
Climbing	16	Ice Pick	12
Climbing Adjoining Premises	1	Iron Bar	47
Climbing Fire Escape	10	Tire Iron (or part of auto)	10
Climbing Ladder	17	Saw	5
Climbing Rope	10	Screw Driver	41
Concealment	17	Jimmy	555
Pass Key	1582	¼ in. Jimmy	10
Instruments (Type not ascertainable)	2885	½ in. Jimmy	36
Brace and Bit	14	¾ in. Jimmy	6
Glass Cutter	10	1 in. Jimmy	11
Pole	6	1 ¼ in. Jimmy	2
Missile	54	1 ½ in. Jimmy	2
Nippers	1	Unknown	185
Case Knife	123		
		TOTAL	7068

ROBBERIES

BY QUARTERS JULY 1920 TO JUNE 1931
WITH A FOUR QUARTER MOVING AVERAGE

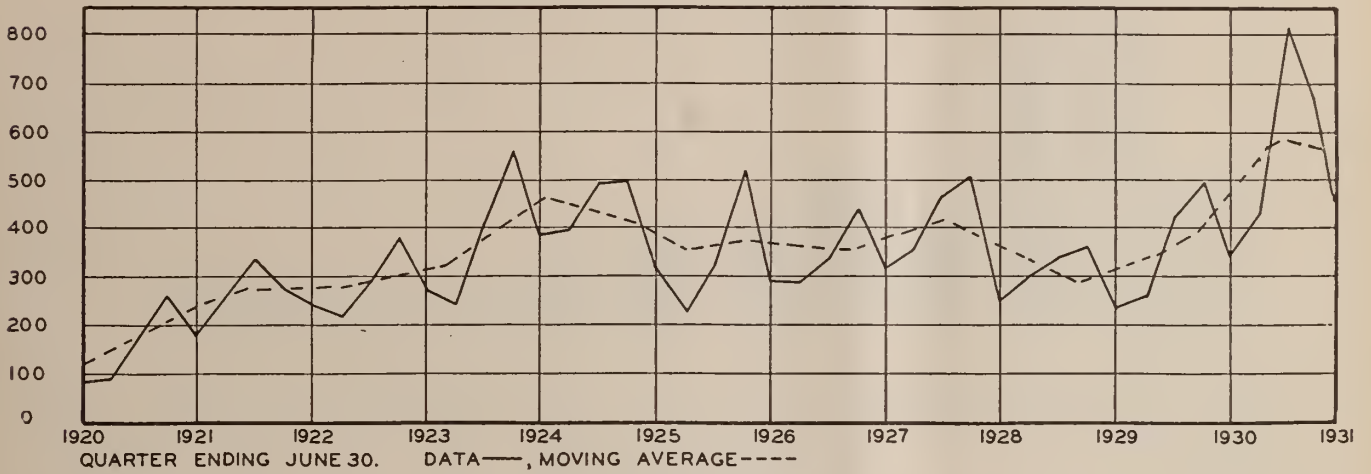

ROBBERIES

July, 1920—June, 1931

MONTH	1920-21	1921-22	1922-23	1923-24	1924-25	1925-26	1926-27	1927-28	1928-29	1929-30	1930-31
July	27	77	81	60	160	73	100	120	112	87	148
August	28	99	65	98	124	82	88	86	81	70	169
September	37	78	93	86	114	66	104	150	107	99	113
October	42	120	80	95	147	88	64	126	97	137	141
November	54	133	84	182	175	100	100	135	74	122	273
December	83	80	125	127	170	134	171	199	172	168	395
Calendar Year											
Total.....	482	1020	1045	1294	1835	1365	1441	1567	1391	1277	2081
January	75	90	183	185	173	180	181	211	118	159	262
February	93	95	126	191	192	164	125	140	92	144	224
March	86	87	70	179	134	177	129	152	147	196	176
April	49	107	98	100	98	132	94	80	72	112	177
May	57	67	85	117	124	76	123	81	74	117	133
June	73	71	84	173	101	85	99	84	91	114	148
Fiscal Year											
Total.....	704	1104	1174	1593	1712	1357	1378	1564	1237	1525	2359

BURGLARY—Burglary is charged whenever victims report someone has entered a building, railway car, etc., (except where the suspected person has a right to enter), and has taken something of value. Attempt burglary is charged where entry is unsuccessful or where nothing of value was taken.

ROBBERY—Robbery is charged whenever any article has been taken from the person or from the presence of the person by fear or violence, except where the violence was to the article and not to the person. (Purse snatching).

GRAND THEFT—Grand Theft is charged on the taking of any article valued at \$200 or over, without the knowledge of the owner, but without burglarious entry. Certain livestock, without regard to value, is also included in the requirements of Grand Theft.

PETTY THEFT—Petty Theft includes the taking of articles (except specified livestock) having a value of less than \$200.

THEFT FROM THE PERSON—Theft from the Person is charged when any article is taken from the clothing or person, without the knowledge of the person; or with his knowledge if taken by surprise and not by violence to the person. (Purse snatching).

AUTO THEFT—Auto Theft is charged whenever any motor vehicle is taken unlawfully except in a Burglary or Robbery. In those cases the value of the car is considered in the value of property taken. No time lapse is considered.

AUTO RECOVERY—Auto Recovery is credited whenever the identifiable portions of the car (or the car intact) has been returned to the owner or his agent, regardless of the agency through which recovery has been made.

AUTO THEFTS

BY QUARTERS JULY 1920 TO JUNE 1931
WITH A FOUR QUARTER MOVING AVERAGE

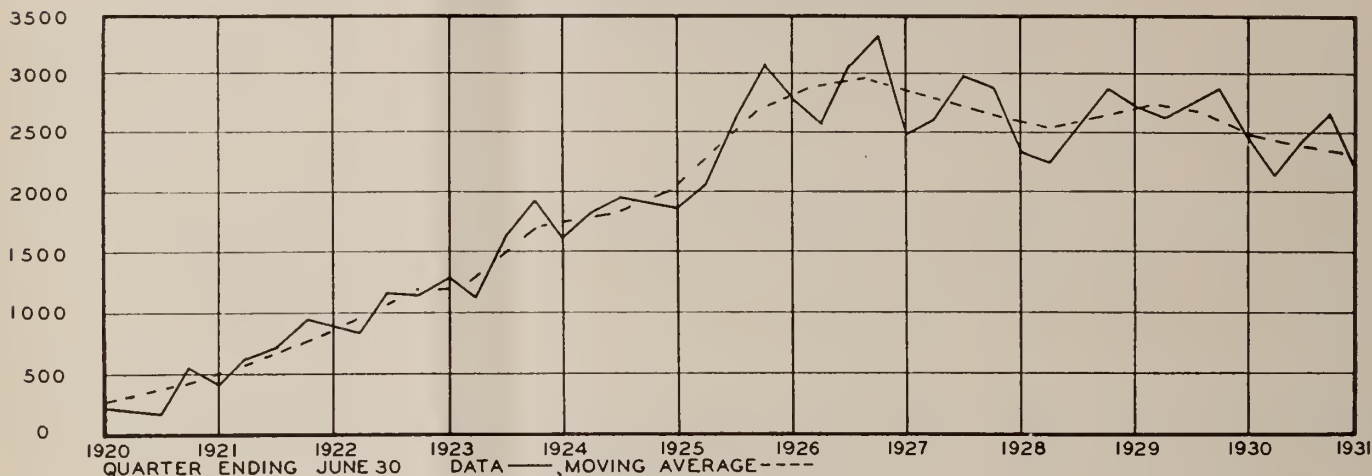

AUTOMOBILES STOLEN

July, 1920—June, 1931

MONTH	1920-21	1921-22	1922-23	1923-24	1924-25	1925-26	1926-27	1927-28	1928-29	1929-30	1930-31
July	70	236	280	380	557	650	834	869	788	671	839
August	87	191	263	386	661	706	896	897	737	706	679
September	77	195	257	351	580	677	835	864	713	777	651
October	47	237	339	437	628	812	951	895	786	853	789
November	50	201	389	548	599	844	1007	923	808	855	754
December	87	269	450	658	686	974	1076	1152	929	1014	889
Calendar Year											
Total	974	2332	3805	5218	7302	8392	11541	11462	9974	9987	9888
January	231	329	440	666	632	1066	1173	996	942	976	960
February	209	275	367	600	576	993	1155	898	909	864	817
March	145	336	362	646	673	1089	1040	954	993	984	877
April	133	301	391	558	647	876	863	758	728	774	728
May	170	368	438	589	635	977	871	779	770	897	802
June	115	218	460	532	566	941	760	828	769	792	692
Fiscal Year											
Total	1421	3156	4436	6351	7440	10605	11461	10813	9872	10163	9477

AUTOMOBILES RECOVERED

TIME OUTSTANDING		CONDITION OF CARS	
Less Than One Day	1375	Good	4459
One Day	2751	Partly Stripped	355
Two Days	1215	Mechanically Defective	376
Three Days	692	Entirely Stripped	240
One Week	876	Wrecked	112
One Month	688	Not Stated	2264
Two Months	108		
Three Months	50	Total	7806
Four Months	27		
Five Months	12	Locked	2511
Six Months and Over	12	Unlocked	6966
Total	7806	Total	9477
		Percentage of Recovery	82.3%

SUMMARY OF MAJOR CRIMES

	Un- founded*	Actual No. of Offenses	Cases Cleared by Arrest	Cleared Other Reasons	Not Cleared	Amount Reported Stolen	Amount Reported Recovered
Burglary	36	7068	726	108	6234	\$1,013,967	\$108,610
Grand Theft	15	948	64	62	822	628,290	84,187
Theft from Person		523	75	14	434	24,737	1,509
Petty Theft	59	9720	569	339	8812	416,174	51,651
Robbery	30	2359	557	33	1769	495,694	38,136
Worthless Checks	1	947	217	114	616	49,239	4,306
Murder		61	27	18	16		
Felonious Assaults	11	378	108	43	227		
†Rapes	11	258	67	20	171		
Auto Theft		9477	165	7806**	1672		
						\$2,628,101	\$288,399

* Not included in total offenses.

** Recovered.

† Forcible, 110; Seduction, 14; others, 134.

DISTRIBUTION OF CERTAIN OFFENSES
BY THE HOUR OF THE DAY

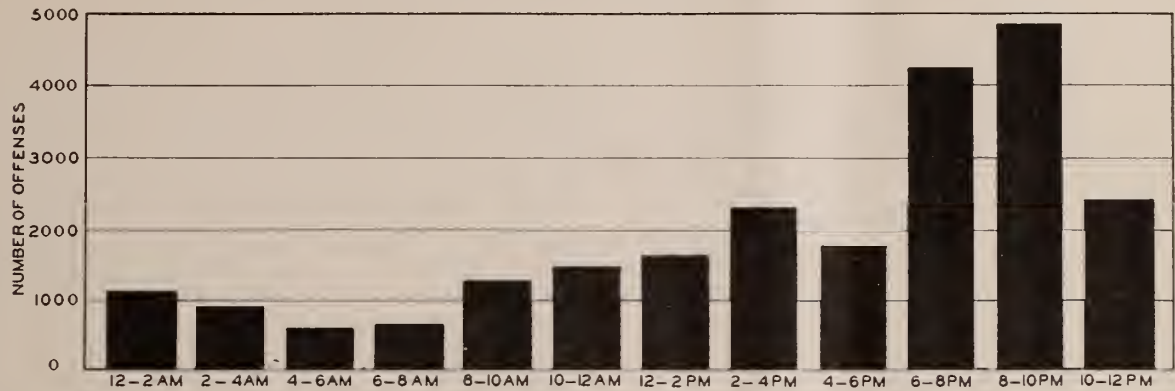

DISTRIBUTION OF CERTAIN OFFENSES BY THE HOUR OF THE DAY

Certain Offenses	A. M.						P. M.						Dur'g Day *	Dur'g Night *	Total
	12-2	2-4	4-6	6-8	8-10	10-12	12-2	2-4	4-6	6-8	8-10	10-12			
Burglary	156	310	131	97	145	148	227	331	236	745	806	435	1202	2099	7068
Robbery	321	111	48	55	56	68	58	87	111	390	641	403	4	6	2359
Grand Theft	18	15	11	12	49	63	68	70	53	113	75	69	176	156	948
Auto Theft	262	177	175	181	454	526	475	790	626	1573	2021	698	599	920	9477
Petty Theft	170	182	168	189	497	565	665	797	600	1151	1118	643	1057	1918	9720
Theft from Person	15	7	2	10	15	29	38	42	53	89	147	67	2	7	523
Murder	8	1	2	5	5	5	6	3	7	7	6	4	...	2	61
Felonious Assaults	39	25	12	10	8	23	23	14	23	77	50	66	4	1	378
Rapes	16	7	2	2	7	12	14	12	10	15	20	14	61	67	259
TOTAL	1005	835	551	561	1236	1439	1574	2146	1722	4160	4884	2399	3105	5176	30,793

*Exact Hour Not Ascertainable

MOTOR EQUIPMENT

The tabulations below show the present motor equipment of the Police Department; the purchases during the past year, the operation cost per mile of the passenger cars and motorcycles, and the work performed during the fiscal year ending June 30, 1931.

	Added this year	In Operation at close of Year		Added this year	In Operation at close of Year
PASSENGER CARS:			MOTORCYCLES:		
Buick Touring	...	81	Henderson	...	4
Buick Sedans	45	48	Indian	50	103
Chevrolet Touring	...	76	Excelsior Side Car	2	2
Dodge Sedans	2	2	TOTAL Motorcycles..	...	109
Ford Sedans	12	12	TOTAL MOTOR VEHICLES...	...	377
Ford Coaches	12	12			
Nash Sedans	2	2			
Total	...	233	MAINTENANCE—COST PER MILE		
AMBULANCES:			(These figures include cost of tires, gasoline, oil, and all repairs on equipment. Depreciation is not included).		
Studebaker	...	14	Ford Coach	\$.011	(New 6 mo. av.)
Pierce-Arrow	...	2	Ford Sedan	.014	(New 4 mo. av.)
Total	...	16	Chevrolet Touring	.015	
PATROL WAGONS:			Buick Touring	.023	
Studebaker	...	5	Buick Sedan	.017	(New 4 mo. av.)
Pierce Arrow	...	1	Nash Sedan	.017	(New 5 mo. av.)
Total	...	6	Dodge Sedan	.016	(New 5 mo. av.)
TRUCKS:			Henderson Motorcycle	.022	
Moreland	...	3	Indian Motorcycle	.018	
White	...	1			
Graham	...	2	PERFORMANCE OF EQUIPMENT		
Chevrolet	...	5	FOR PAST YEAR		
Buick Service Car	...	1	Calls Answered	366,190	
Total	...	12	Total Miles Traveled	5,931,619	
EMERGENCY TOW CAR:			Prisoners Conveyed	106,789	
Gotfredson	...	1	Medical Treatment Cases	21,183	
TOTAL Automobiles..	...	268	Trips for Property	403	

HOMICIDES

Murder	61
Killed While Committing Crime	13
Total	74

MEANS

Gun	41
Knife	6
Missile	10
Bodily Force	3
Razor	1
Total	61

REASONS FOR KILLING

Citizen Killed by Bandit	3
Police Officer Killed by Criminal	1
As Culmination of Quarrel	14
Parent by Child	0
Child by Parent	4
Woman by Man	16
Man by Woman	2
Woman by Woman	1
Man by Man	8
Unknown	9
By Organized Gang	2
Finance	1
Total	61

CASES SOLVED

Solved—Prepetrator Arrested	27
Solved—Perpetrator Suicided	14
Solved—Justifiable Homicide	4
Solved—Perpetrator Known but Escaped	8
Unsolved	8
Total	61

SEX OF VICTIM

Male	45
Female	16
Total	61

DEATHS**Other Than Homicidal or Suicidal
Investigated by Department**

Abortion	4
Accidental Shooting	8
Airplane	11
Burning	15
Carbon Monoxide	12
Drowning	25
Electrocuted	1
Explosion	9
Falls and Cave-ins	52
Industrial	26
Liquor	61
Natural Death	613
Other Accidental	20
Poison	8
Premature Child	12
Strangulation	9
Sudden Illness	39
Traffic	450
Not Stated	2
TOTAL	1377

FELONIOUS ASSAULTS

Knife	171
Razor	10
Gun	83
Missile	61
Caustic Chemical	1
Mayhem	2
Bodily Force	47
Poison	3
Scissors	0
TOTAL	378

MISCELLANEOUS COMPLAINTS

Abandoned or Neglected Children	783
Domestic Trouble	77
Fires	1891
Incorrigible Children	547
Medical Treatment (exclusive of cases where actual arrest has been made and traffic injuries)	5040
Neighborhood Quarrels	147

SUICIDES

Fiscal Year—June, 1930 to July, 1931

Means	SUCCESSFUL			UNSUCCESSFUL		
	Male	Female	Total	Males	Female	Total
Burning	3	2	5	---	---	---
Drowning	4	4	8	2	1	3
Gas	31	9	40	48	28	76
Gun	97	13	110	19	17	36
Hanging	30	5	35	---	2	2
Jumping from Building	19	7	26	3	1	4
Jumping under Train	3	---	3	---	---	---
Knife	6	---	6	7	7	14
Others	2	---	2	2	2	4
Poison	44	35	79	112	281	393
Razor	7	---	7	24	12	36
TOTAL	246	75	321	217	351	568

EDUCATIONAL ACTIVITY

Three local public educational institutions contributed to the past year's police educational program with marked success. These were: City Hall Evening High School; Frank Wiggins Trade School; and Metropolitan Evening High School.

City Hall Evening High School: This school, with class rooms in the City Hall and at all Police stations, was developed from the Police Evening High School of 1930. The 1930-31 term extended from September 22, 1930 to May 22, 1931, a period of thirty-one weeks of study time. Courses of study in Civics and English adapted to the needs of local peace officers were offered, each such subject requiring one hour of class work per week by the students.

The high points in the term's record are:

Total number of Students enrolled.....	1976
Number of policemen not enrolled because of physical disability or special duties precluding attendance.....	60
Students attending 60% or more of offered classes.....	1059
Students attending less than 60% of offered classes.....	917

Students attending 60% or more of offered classes were awarded academic grades as follows:

	Civics	English
Excellent	77	71
Good	332	207
Average	502	437
Fair	117	131
Failing	15	6

Thirteen members of the Department were awarded "Excellent" in both subjects.

Frank Wiggins Trade School: Thirty-one members of the Department enrolled in a short unit course of thirty-two hours instruction offered by this school to policemen desirous of securing a U. S. Federal Limited Radio Broadcast License.

Commencing with the first class on January 19, 1931, this course extended through the remainder of the public school term, classes meeting four days per school week and were of two-hour duration.

The efficiency of the present staff of police radio broadcasters is largely due to the manner in which this course was conducted and the diligence with which the students pursued the work.

Metropolitan Evening High School: The American Red Cross conducted a Teacher Training Course in First Aid at this school which was attended by seventeen Sergeants of Police. This course was started February 2, 1931, and extended through the regular school term. Classes met once a week and were of two-hour duration.

Graduates will be assigned to teach a practical course of training in First Aid to the Injured to groups of policemen during the next school term.

MONEY AND PROPERTY HANDLED BY PROPERTY DIVISION

June 30, 1930 to July 1, 1931

Value of property recovered and returned to owners.....	\$2,824,214.00
Money handled (including prisoners' and evidence).....	393,388.11
Money derived from sale of unclaimed property.....	6,874.71
Money derived from sale of confiscated automobiles.....	2,055.40

AUTOMOBILES

Automobiles on hand July 1, 1930.....	196	
Automobiles received during fiscal year.....	3,854	4,050
Automobiles released during fiscal year.....	3,257	
Automobiles disposed of as junk.....	424	
Automobiles sold at public auction.....	63	3,744
Automobiles on hand July 1, 1931.....	306	
Motorcycles on hand July 1, 1930.....	3	
Motorcycles received during fiscal year.....	37	40
Motorcycles released during fiscal year.....	33	
Motorcycles disposed of as junk.....	1	
Motorcycles sold at public auction.....	1	35
Motorcycles on hand July 1, 1931.....	5	
Calls responded to with our tow car.....	3,579	
Miles traveled	29,574	

AUTOMOBILES SEIZED IN CONNECTION WITH VIOLATIONS OF THE WRIGHT ACT (Liquor)

Automobiles on hand July 1, 1930.....	65
Automobiles seized during fiscal year.....	687
TOTAL	752
Automobiles released to owners account insufficient evidence upon which to substantiate forfeiture actions.....	337
Registered owners' equities forfeited—automobiles released to legal owners.....	274
Registered and legal owners' equities forfeited—cars sold at public auction.....	65
Sold as junk	26
TOTAL	702
Automobiles on hand, July 1, 1931.....	50
Proceeds on sales of automobiles sold at auction	\$3,400.05
Expense (advertising bills and third party claims)	1,344.65
NET PROCEEDS	\$2,055.40

LIQUOR AND STILL REPORT

(Liquor)

	Gallons	Gallons
On hand July 1, 1930.....	7,010 ¹ / ₄	
Received during year	78,598	
TOTAL		85,608 ¹ / ₄
Destroyed	74,146 ¹ / ₂	
Held by Court and Chemist.....	384 ³ / ₄	
Returned to owners on court orders.....	160	
Released to Federal Prohibition Department.....	41	
Released to Receiving Hospital	225	
TOTAL		74,957 ¹ / ₄
ON HAND JULY 1, 1931		10,651

(Stills)

	Number	Number
On hand July 1, 1930.....	55	
Received during year	90	
TOTAL		145
Destroyed	74	
Held by Court	20	
TOTAL		94
ON HAND JULY 1, 1931		51



Interior of Radio Station in Elysian Park



Record and Identification Division—Auto Theft Counter, Pawnshop and Stolen Property Files



Record and Identification Division—Identification Counter

RECORD AND IDENTIFICATION DIVISION

During the latter part of March of this year, this important unit of the Police Department was moved from the old City Jail building to more spacious quarters in the City Hall. The new offices are conveniently located geographically, which greatly increases efficiency. The offices of the Police Commission adjoin the Record unit on the east, the offices of the Chief, and Crime Prevention Division are directly to the north, and with the offices of the Detective Division directly south all executives and investigators are able to secure records very quickly. Four large counters have been provided where officers call and secure the information they desire. Several hundred individuals are waited on at these counters daily. Many telephones, in the various sections of the bureau, are in use constantly by officers who call concerning records of stolen autos, or other property, statistical data, records of criminals, etc.

The Receiving Desk is located conveniently to all entrances to the City Hall. Letters and reports from all divisions and functional units of the department are delivered to this desk, where the proper distribution of the same is made, i.e., mail which is being forwarded from one division to another is deposited in a large mail box and called for by messengers later; the original of all crime and accident reports, and fingerprints of subjects arrested, are dispatched to different sections of the bureau for coding, searching, indexing and filing; all traffic accident reports are analyzed and the necessary information is forwarded to certain executives of the department, who assist those assigned to the controlling of traffic and the investigation of accidents. As a result of these studies additional traffic signals are installed at intersections where the flow of traffic is not properly regulated. The widening and repaving of congested traffic arteries at locations heretofore not considered dangerous, demand the constant compilation of statistics regarding traffic conditions.

Property reported stolen by citizens of Los Angeles is properly indexed, the cards being filed in an elaborate stolen property file. Whenever investigators recover loot which is believed to have been stolen, a search is made in the stolen property file, which results in not only the recovery of thousands of dollars worth of property each year, but the identification of these stolen articles assists the investigators in the successful prosecution of the guilty persons. Reports of articles left in pawn at local pawn shops are compared with property reported stolen by citizens of Los Angeles, resulting in the identification and the return of a large amount of stolen property.

Motorcycles with sidecars have been provided for messenger service, and are used for the dispatching of fingerprints, reports and mail between the City Hall, Central Station and the new City Jail. This equipment is vitally important and results in increased efficiency.

During the past several years several specialists have been trained in various branches of identification work. These specialists are constantly being called upon by the detectives to assist them in the investigation of practically all classes of crimes. Officers, specially trained in the science of fingerprint identification, are dispatched to the scenes of crimes throughout the city, where they make a search for and photograph tell-tale fingerprint impressions left behind by the perpetrators of many serious crimes.

Photographers are called to the scenes of homicides, serious traffic accidents and many other major occurrences, where photographs are made and later used and studied by the investigators and presented in court at the time of trial.

The Research chemists are called upon to assist the investigators in connection with homicides, arson cases, crimes committed by degenerates, and many other important investigations.

Inasmuch as a majority of the murders are committed with the use of firearms, the ballistecian is able to render valuable services in connection with the identifying of a bullet, taken from the body of a murdered person, as having been fired from the weapon found in the possession of a suspect arrested at a subsequent date.

By the preparation of maps of street intersections where serious accidents have occurred or of a room where a person was murdered, the courts and juries are better able to determine the guilt or innocence of a person who is accused of committing a crime.

The work of the Record and Identification Division has increased by leaps and bounds during the past few years, and at the present time approximately 110 officers and clerks are needed to carry on this work. Service is maintained 24 hours a day, every day in the year, and oftentimes when a serious crime occurs during the night one or more of the specialists are called from their homes to assist in the investigation.

The work of the correspondence section is very important, as all mail directed to the Chief of Police is opened by employees assigned to this section. Correspondence pertaining to departmental policies, as well as that of a personal nature, is immediately referred to the office of the Chief. Let-

ters relative to fingerprints, prior records of criminals, handwriting, etc. are referred to the employees in charge of the respective sections of the division. Letters pertaining to wanted persons, as well as all of those demanding investigation by detectives, are copied at the correspondence desk, the original being filed in this division, and the necessary copies forwarded to the Chief Inspector of the Detective Division, together with any records concerning the case. Copies of all outgoing letters and telegrams are forwarded to the correspondence section, and whenever answers to the same are received the interested officers are notified without delay.

Employees assigned to the classifying, searching and filing of fingerprints were particularly active during the past fiscal year, and the results of their work are revealed in the following figures:

Total number of arrested persons fingerprinted in Los Angeles.....	63,062	
Makes (those identified as having prior records)	29,183	
	<u>33,879</u>	
Number of drunks and Vagrants fingerprinted whose prints were not filed	15,823	
Total number fingerprints filed of subjects arrested in Los Angeles		18,056
Fingerprints received from other jurisdictions	9,500	
Makes	3,608	
	<u>5,792</u>	
Number of fingerprints from other jurisdictions filed		5,792
Miscellaneous fingerprints received (applicants for Civil Service examinations, etc.)	3,369	
Makes	781	
	<u>2,588</u>	
Miscellaneous prints filed		2,588
Total Number of prints received (all sources)	75,931	
Total number of makes	33,572	
	<u>26,536</u>	
Total number of prints placed in the permanent file.....		26,536
Total number of fingerprints on file June 30, 1931.....		250,210

Identification established by means of fingerprints photographed at scene of crimes, fiscal year ending June 30, 1931, reveals the following data:

During the period dating from July 1, 1930 to June 30, 1931, fingerprints photographed during the investigation of crimes resulted in the identification of the perpetrators in 136 cases.

The types of crimes where fingerprints were identified are distributed as follows:

Burglary	80
Robbery	20
Murder.....	4
Grand Theft—Auto	11
Theft from Auto	4
Rape	1
Hit and Run	1
Sodomy	1
Possession of Still	4
Theft from U. S. Mail	1
Wright Act Possession	9
	<u>136</u>
Total.....	136

The distribution of cases where no suspect was named and the identification being established solely through checking on and connecting up the fingerprints, is as follows:

Burglary	40
Robbery	3
Murder	1
Grand Theft—Auto	2
Theft from Auto	3
Rape	1
Hit and Run	1
	<u>51</u>
Total.....	51

Fifty-one felony cases were cleared up entirely upon the identification of fingerprints.

In 85 cases a suspect was named, yet in many of these cases the fingerprints furnished the only evidence upon which a conviction could be secured.

The fingerprinting of dead and injured persons at hospitals, undertaking parlors and the morgue during the period between July 1, 1930 and June 30, 1931, has resulted in connecting records with 125 subjects.

One hundred ten of those fingerprinted were identified with past records, while 15 were unknown dead, their identity being established solely by means of post mortem fingerprints.

The work of the Handwriting Expert has increased to such an extent that he is now furnished with an assistant the greater part of the time. Many thousands of handwriting exemplars of persons who have been arrested, as well as notes written by persons committing robberies, and other serious crimes, are on file and are compared with specimens of the handwriting of suspects who are taken into custody by the police. The following is a resume of the work performed by the Handwriting Expert during the past fiscal year:

Exemplars of writings of forgers received and filed.....	7,752
Exemplars of writings of other felons received and filed.....	7,776
Total	15,528
Number of handwriting identifications made	585
Court appearances	462
Examinations made outside of the office	199
Total.....	1,246

The employees assigned to the office of the Warrant Section record all warrants and subpoenas received by the Police Department for service. A crew of several officers are kept busy serving misdemeanor warrants in Central Division, and serving subpoenas throughout the city. Felony warrants, after being properly recorded, are delivered to members of the Detective Bureau for service. Misdemeanor warrants for persons living outside Central Division are forwarded to the warrant officers of the different divisions of the Police Department. During the fiscal year the warrant officers served 15,952 misdemeanor warrants and 72,786 subpoenas.

During the past fiscal year, several hundred examinations, investigations and analyses have been conducted by the members of the Research Section. The personnel of this section consists of two research chemists (one of whom is a detective lieutenant), and a ballistic expert. In addition to examinations made at the scenes of crimes and of physical evidence in connection with serious crimes, this bureau has conducted several researches.

HIGH SPEED MOVIE CAMERA

The failure in the proper preparation of evidence in certain cases prompted a research on the development of a movie camera of sufficient speed to record on film the arrangement of certain articles of physical evidence in interiors which were poorly lighted. This camera is chiefly used for the photographing of indecent performances.

FILTERED ULTRA-VIOLET LIGHT

Certain articles of physical evidence have been found to be contaminated with substances wholly invisible under normal lighting conditions. The use of the microscope has not materially aided in the observation of these substances. Filtered ultra-violet light has been employed to demonstrate their presence. The apparatus for the production of this light has been loaned to the bureau through the courtesy of the Hanovia Chemical Company of Newark, New Jersey. It consists of a mercury arc generated in quartz glass instead of the more common lead glass, the quartz permitting the passage of the ultra-violet rays. By means of a colored filter a large percentage of the visible light, also generated, is screened and the rays which pass are composed chiefly of invisible ultra-violet light or "dark light." Certain substances such as cosmetics, organic dyes, fats, and oils of mineral, vegetable and animal origin, semen, certain inorganic salts, alkaloid, etc. have the property of absorbing these ultra-violet rays, changing the wave length and reemitting visible rays, thus making it possible to see things that do not appear to exist with ordinary daylight.

It is possible with the use of this light to observe various stains on clothing, notably among these: Semen as in the case of rape, to develop fingerprints on documents after an elapse of some period of time, to read eradicated writing on documents, to photograph small and normally invisible spots of blood, etc. This light has many uses, more of which may be uncovered by further research.

THE PNEUMO-CARDIO-SPHYGMAGRAPH

Recent activity on the part of the Crime Detection Laboratories of Chicago and leading psychologists has again brought the problem of the Lie Detector before the public eye. Accounts of recent investigations with a much improved instrument have added increased impetus to researches in the determination of deception in criminals. Certain individuals, when asked a question the answer of which will prove embarrassing, blush or give some other outward sign of their uneasiness. Peace officers who regularly question suspects are cognizant of some of these signs, the most common being a deficiency of saliva in the mouth. All individuals exhibit a more or less inward emotional tension under

questioning where they have guilty knowledge of the true answers pertaining to the crime for which they are questioned, even though an outward sign of uneasiness may not manifest itself. This instrument records on paper any slight fluctuation in the breathing, heart and blood stream mechanism which is affected by this emotional stress. Uneasiness or guilty knowledge of a subject may in this way be demonstrated by properly establishing a normal reaction and properly questioning the subject in reference to the crime for which he is suspected. Psychologists state that results obtained with a device such as this are nearly 100% correct. They further state that the average witness is only 20-40% accurate in recounting details of a crime. The only errors entering the experiment is the error resulting from the establishing of a faulty normal and the error of misinterpreting the results. The bureau has reviewed all the literature on the subject of the lie detector, and recently two officers of this department observed the instrument in operation at Berkeley, California. It is believed that the time is now here to perfect such an instrument and conduct an extended research in order to determine its advantages or disadvantages as an aid to the investigator in eliminating suspects for a given crime.

STATISTICAL BUREAU

The Statistical Bureau prepares and issues statistical summaries and analyzations for the entire department.

All crimes and other activities are classified and tabulated by this department and released in the form of weekly, monthly and yearly reports. Practically every phase of police work is recorded in detail. This is done primarily for the convenience and use of police executives in their administrative duties.

The method of operation system is used in conjunction with the statistical data, as both types of information are dependent on each other. Commercial tabulating machinery has served very efficiently in all compilations.

This coming fiscal year will be one of expansion, as the Statistical Bureau has been given added personnel and more modern equipment.

All available information concerning scientific equipment useful in the field of identification is being assembled, and during the coming year no effort will be spared in attempting to raise the standard of efficiency of identification work to the highest possible degree.



Record and Identification Division—Identification Section

TRAFFIC

Establishment of a traffic school which juvenile offenders are compelled to attend, installation of a telechron clock to regulate signals at street intersections, and reinforcement of the motorcycle division by fifty new officers were three of the outstanding developments in the traffic department during the fiscal year, ending June 30, last.

The traffic school provides for an effective method of teaching juvenile offenders the traffic laws; and the course, running from four to eight Saturdays for each pupil, also acts as a deterrent to recklessness and thoughtlessness, it has been found, with more effect than punishment imposed through detention. The school was established with the support of the Superior and Municipal Court judges and is located near Juvenile Hall, Alhambra.

Chief among the benefits derived from installation of the telechron clock is that it has served to increase the man power of the department. The clock starts the operation of the traffic signals in the morning, changes the timing for heavy and light traffic peaks, turns on the lights, stops the signal arms, and stops the signals entirely when no longer needed to regulate traffic. At this time ten intersections have been equipped with this Robot. If it proves entirely satisfactory in further tests now being made, its operation will allow many officers, who have hitherto been forced to spend much of their time in manipulation of the signals, to return to patrol duty.

Addition of fifty more officers to the motorcycle division has almost doubled the personnel previously assigned to enforce the major safety measures. The year's figures show that loss of life, injuries, and property damage resulting from traffic accidents can be attributed, in the large majority of cases, to violations of these major safety measures, such as driving while intoxicated, speeding recklessly, disregarding boulevard stops and signals, passing standing street cars, etc. Enforcement of these laws is almost entirely up to the motor squad officers. Therefore, such an addition was a real achievement.

Some idea of the really monumental task the motor squad officers of the department are faced with in enforcing these laws and thus cutting down the traffic accident toll is seen in a comparison of figures showing such situations in other large cities of the country. New York, with a registration of 900,000 automobiles, an area of 299 square miles, has a force of 2883 officers regulating traffic. Chicago with a registration of 366,192, an area of 210 square miles, has a force totaling 373. Philadelphia with a registration of 175,517 cars, employs 570 officers. Los Angeles, with a registration of 514,010 automobiles, the second largest in the country, and with a total area of 442 square miles, has but 349 officers assigned to the regulation of traffic in the last fiscal year. Addition to the motorcycle division now brings this total to 399.

Much good has also been accomplished by the Traffic Department Staff in bringing about, through conference with clubs, and other organizations interested in civic affairs, the judiciary and the various law enforcement bodies throughout the state, a greater and more sympathetic co-operation between the public and the police department in the ever ensuing fight for safe and sane driving.

Traffic experts have conceded that one of the main achievements in this campaign, was the defeat of a law in the State Legislature which would have taken off all speed limits and thus made it almost an impossibility for the traffic officers to enforce the reckless driving laws. This is especially noteworthy, in that it was accomplished by a Deputy Chief and a delegation from the Los Angeles Police Department.

TRAFFIC ACCIDENTS

July, 1920—June, 1931

MONTH	1920-21	1921-22	1922-23	1923-24	1924-25	1925-26	1926-27	1927-28	1928-29	1929-30	1930-31
July	1590	2404	3399	547	555	584	705	762	812	1127	1027
August	1689	2747	3672	508	574	572	659	767	758	1106	1036
September	1938	2533	3714	646	573	615	710	782	814	1019	995
October	2080	2801	4079	834	572	626	811	908	890	1057	1051
November	2097	3093	4335	741	600	717	840	855	902	1140	1175
December	2022	3311	4137	638	579	735	923	1046	1144	1191	1153
Calendar Year											
Total.....	20090	30692	42212	14943	7267	7257	8431	9617	10059	12510	12365
January	2140	3253	3362	739	587	731	811	838	1018	1082	1150
February	2484	2857	3453	625	488	628	753	779	937	960	927
March	2427	3166	2052	699	559	588	727	768	945	1067	1023
April	2343	3221	907	584	547	614	747	802	950	921	1015
May	2373	3335	643	624	556	648	772	774	921	948	993
June	2036	3044	612	543	621	574	687	778	1099	950	999
Fiscal Year											
Total.....	25219	35765	34365	7728	6811	7682	9145	9859	11190	12568	12544

Accidents prior to March, 1913, in which there were no personal injuries, were reported to the Police Department. Since that time only personal injury accidents and those involving City property are reported.

TRAFFIC INJURIES

July, 1920—June, 1931

MONTH	1920-21	1921-22	1922-23	1923-24	1924-25	1925-26	1926-27	1927-28	1928-29	1929-30	1930-31
July	359	550	532	572	642	722	895	968	1021	1512	1365
August	323	580	459	547	703	732	833	963	961	1467	1318
September	420	487	469	634	628	722	898	963	1031	1300	1333
October	376	567	600	873	646	733	1011	1140	1110	1318	1339
November	490	619	639	776	678	853	1025	1059	1134	1397	1522
December	510	636	597	657	694	934	1111	1260	1449	1544	1423
Calendar Year											
Total	4499	6362	6378	7525	7914	8676	10433	11904	12630	16091	15869
January.....	518	511	599	786	699	906	985	1016	1283	1355	1458
February	391	505	528	662	553	754	900	962	1180	1189	1196
March	521	547	553	650	660	749	897	968	1234	1397	1367
April	464	507	494	594	639	748	924	1027	1200	1172	1342
May	503	513	657	662	685	812	957	948	1211	1245	1348
June	526	499	635	569	744	691	888	1003	1445	1211	1406
Fiscal Year											
Total	5401	6521	6762	7982	7971	9356	11324	12277	14259	16107	16417

STREET TRAFFIC ACCIDENTS

	No. of Accidents	0-4 Years	5-14 Years	15-64 Years	65 Years & Over	Total
Motor Vehicle with Pedestrian.....	3933	258	817	2374	676	4125
Motor Vehicle with Motor Vehicle	6994	292	582	8654	710	10238
Motor Vehicle with Railroad Train	24	1	28	4	33
Motor Vehicle with Electric Car	272	4	11	331	31	377
Motor Vehicle with Bicycle	386	1	211	178	7	397
Motor Vehicle with Horse Drawn Vehicle	24	20	7	27
Motor Vehicle with Fixed Object	446	12	38	555	22	627
Non-Collision Operating Accident	203	3	25	257	11	296
Non-Operating Accident	39	3	5	38	1	47
Railroad—not with Motor Vehicle	7	1	5	1	7
Electric Car—not with Motor Vehicle	183	1	10	153	40	204
Other Vehicle—not with Motor Vehicle	33	2	10	19	8	39
	12544	576	1711	12612	1518	16417

ROAD CONDITION

Defect in Roadway	32
Road under Repair	43
Obstruction not Lighted	17
Total	92

WEATHER CONDITION

Clear	12086
Fog	48
Rain	410
Total	12554

TYPE OF MOTOR VEHICLE INVOLVED
IN ACCIDENT

Private Passenger Car	16990
Truck or Commercial	1564
Taxicab	152
Bus or Jitney	95
Motorecycle	539
Total	19340

LIGHT CONDITION

Daylight	6562
Dusk	888
Darkness—Good Street Lights	4699
Darkness—Poor Street Lights	395
Darkness—No Street Lights
Total	12544

ROAD SURFACE CONDITION

Dry Surface	11893
Wet Surface	651
Muddy Surface
Snowy Surface
Icy Surface
Total	12544

LOCATION

Railroad Crossing	41
On Bridge	20
At Intersection	10183
Not at Intersection	2300
Total	12544

RAILROAD

Unguarded Crossing	2
Watchman or Gates	0
Automatic Signal	9
Total	11

CONDITION OF VEHICLE

Defective Brakes	123
Improper Lights	68
Defect in Steering Mechanism	44
Other Defects	57
Total	292

TRAFFIC ACCIDENTS
BY
HOUR OF OCCURRENCE

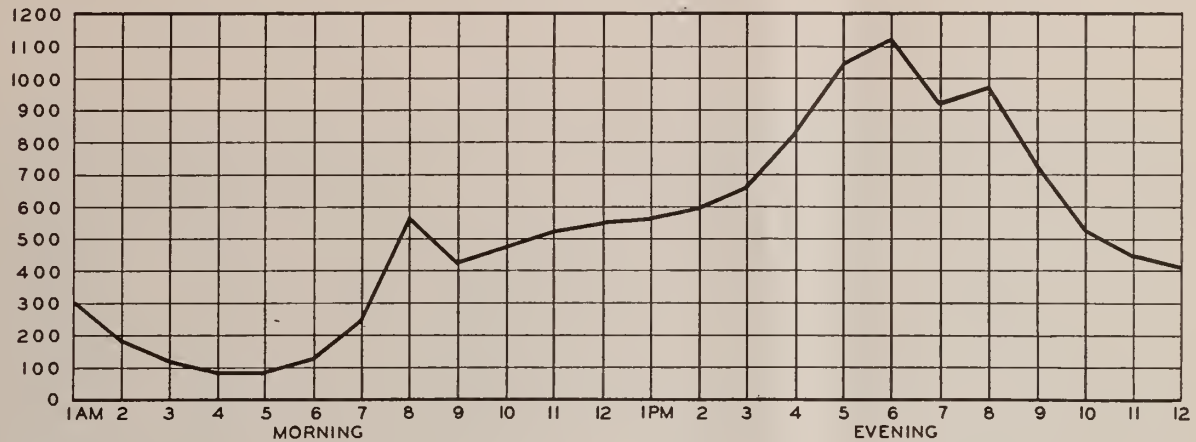

TIME OF DAY

1:00 A.M.	301	3:00 P. M.	661
2:00 "	181	4:00 "	827
3:00 "	118	5:00 "	1045
4:00 "	87	6:00 "	1126
5:00 "	88	7:00 "	920
6:00 "	128	8:00 "	968
7:00 "	247	9:00 "	726
8:00 "	569	10:00 "	528
9:00 "	424	11:00 "	450
10:00 "	475	12:00 "	413
11:00 "	525	During Day	18
12:00 "	551	During Night	10
1:00 P.M.	561	Total	12544
2:00 "	597		

ACTION OF PEDESTRIAN

Pedestrians

Crossing against signal	371
Crossing—no signal	71
Crossing—Diagonally	55
Crossing between intersections	446
Playing in Street	184
Riding or Hitching on vehicles	45
Waiting for—getting on or off street car— at Safety Zone	43
Safety Zone	58
Getting on or off other Vehicle	88
At work in roadway	36
Not in roadway	5
Failing to observe traffic	944
Stepping from behind obstruction	280
Repairing car at roadside	9
Vending in street	11
Child breaking away from attendant	4
On sidewalk	73
Total	2723

CONDITION OF PEDESTRIAN

Intoxicated	55
Had physical defect	15
Was Confused by Traffic	177
View obstructed	16
Total	263

SEX OF PEDESTRIAN

Male	2519
Female	1586
Total	4105

VIOLATIONS OF DRIVER

Exceeding Speed Limit	693
On Wrong Side of Road	221
Did not Have Right of Way	815
Cutting In	269
Passing Standing Street Car	29
Passing on Curve or Hill	22
Passing on Wrong Side	20
Failed to Signal	174
Improper Turning	85
Failed to Stop—Through Highway or Street	1504
Disregarded Officer or Signal	179
Drove off Roadway	52
Drove Through Safety Zone	14
Double or Prohibited Parking	32
Failure to Render Aid	352
Reckless Driving	330
Pulling out from Second Line of Traffic	38
Total	4829

OTHER ACTIONS OF DRIVER

Turning Right	183
Turning Left	1388
Going Straight Through	394
Slowing Down or Stopping	437
Backing	223
Parked or Standing Still	429
Skidding	252
Avoiding other Traffic	249
Car Running Away Without Driver	24
Driver Confused	147
Losing Control	377
Driving Through Red Lantern	3
View Obstructed	293
Blinded by light of Sun	66
Failing to Observe Traffic	922
Total	5387

CONDITION OF DRIVER

Was Intoxicated	214
Had Physical Defect	32
Was Asleep	69
Total	315

SEX OF DRIVER

Male	16,775
Female	2,565
Total	19,340

AGE OF DRIVER

16-24 years	4217
25-49 years	13191
50 and over	1932
Total	19340

DRIVING EXPERIENCE

	Male	Female	Total
Less than 6 months	106	42	148
Six Months	98	46	144
1 year	268	122	390
1½ Years	88	22	110
2 Years	321	116	437
3 to 5 Years	1732	398	2130
6 Years	638	133	771
7 Years	621	83	704
8 Years	6849	749	7598
Not Stated	6054	854	6908
Total	16775	2565	19340

TYPE OF VEHICLES INVOLVED IN TRAFFIC DEATHS

Checked from the records of the Coroner of Los Angeles County by the Automobile Club of So. Calif.

COLLISIONS BETWEEN:

Auto and Pedestrian	233	Motor Vehicles and Stationary Objects	25
Truck and Pedestrian	11	Electric Railway and Auto	8
Motorcycle and Pedestrian	1	Electric Railway and Truck	1
Auto and Auto	97	Electric Railway and Motorcycle	3
Auto and Truck	20	Steam Railway and Auto	4
Truck and Truck	1	Motor Vehicles Overturned	27
Motorcycle and Motor Vehicle	8	Falls from Motor Vehicles	9
Motor Vehicles and Other Vehicles	9	TOTAL	457

CAUSES OF MOTOR VEHICLE DEATHS

Checked from the Records of the Coroner of Los Angeles County by the Automobile Club of So. Calif.

Crossing not at Intersection	75	Right of Way Violated	122
Crossing Street Carelessly	63	Driving Wrong Side of Road	15
Confused by Traffic	11	Passing on Wrong Side	1
Falls in Front of Vehicle	2	Backing	6
Falls from Vehicle	10	Skidding	3
Improper Riding on Vehicle	1	Weather Conditions	1
Climbing or Hitching on Vehicle	1	No Head or Tail Light	1
Running or Playing in Street	15	Defective Equipment	11
Incompetent Handling	21	Tire Blowout	3
Motorist's Negligence at Railway Crossing	10	Defective Highway	3
Speeding, 15-mile Zone	12	Driver Asleep	1
Speeding, 20-mile Zone	9	Miscellaneous	1
Speeding, over 20-mile Zone	11	Total Motor Vehicle	457
Intoxication	18	Total Electric Railway	23
Failure to Stop and Render Aid	26	Total Steam Railway	5
Drove Through Safety Zone	2	TOTAL	485
Cutting in Ahead	2		



Complaint Board and Remote Control Broadcasting Room.

CRIME PREVENTION DIVISION

The Crime Prevention Division is commanded by a Captain of Detectives and is divided into various units, each comprising a very select personnel. The officers assigned to this Division are carefully chosen for the reason that in enforcing the laws and ordinances that have been enacted for the protection and welfare of boys and girls, they must deal very closely with the home life of our citizens, and must therefore be refined, intelligent and diplomatic.

In addition to the usual divisional administrative officers, the Crime Prevention Division is composed of the Juvenile Bureau (Boys' and Girls' Departments); Juvenile Traffic Bureau; City Mother's Bureau; Missing Juvenile Bureau; Felony Department; Women's Probation Bureau and the Men's Probation Department.

The reports investigated by these units are received from all officers of the Police Department, parents and other citizens of Los Angeles, and cover all offenses indicated by the fourteen sub-divisions of Section One of the Juvenile Court Law of the State of California.

Under the laws of California, offenses committed by minors under the age of eighteen are not crimes, but are classified as delinquencies. Such delinquencies are handled by the Juvenile Court unless the offense is of such aggravated nature that the age of the perpetrator must be disregarded in the procedure to be followed, when the case is turned back to the Superior Court to be handled in the regular manner. In any event, the juvenile delinquent in this City is considered more as a socially mal-adjusted individual who needs correction and guidance than as a criminal who must be punished.

GIRLS' DEPARTMENT

This department handles the cases of delinquent, pre-delinquent and dependent girls under the age of eighteen and boys under the age of eight, except such cases where an adult offender is implicated in a felony prosecution. Complaints of abused, neglected and abandoned babies, neighborhood rows and unfit homes are also investigated by this department.

This detail is supervised by a policewoman supervisor who counsels and directs the activities of the policewomen who are assigned to the department.

BOYS' DEPARTMENT

This unit is supervised by a Detective Lieutenant, and handles the cases of delinquent, pre-delinquent and dependent boys over the age of eight and under the age of eighteen.

In cases of all boys and girls who come to the attention of the boys' and girls' departments, the officers strive to cooperate with the parents in every way in an effort to work out some tangible solution.

JUVENILE TRAFFIC BUREAU

This unit deals with the cases of all traffic violators under the age of eighteen, boys and girls. Between 450 and 500 cases are handled each month by this department. Juveniles are not subject to a fine, but are called into the Juvenile Traffic office where they are individually interviewed, counseled and warned. On the more serious violations, the parents are also interviewed and with their cooperation, a satisfactory program is worked out.

MISSING JUVENILE BUREAU

This department consisting of two policemen and a policewoman receives and investigates all reports of missing persons under the age of eighteen. These reports are received from officers of the police departments, parents and other citizens, and in fact, this unit is the recipient of requests concerning missing juveniles from the entire United States.

The main purpose of this Bureau is to restore missing and runaway juveniles to their parents or guardians, and to ascertain the cause of truancy in order to prevent a repetition.

FELONY DEPARTMENT

This department is composed of four male detectives and two policewomen, supervised by a detective lieutenant, and operating for the purpose of prosecuting adults who are involved with juveniles in any offenses, such as statutory rape, contributing, degeneracy acts, etc.

The policewomen investigate the home conditions and environment of the girls involved, after which, the case is presented to the District Attorney with the view of securing a complaint against the adult offender. If a complaint is issued, the detail prosecutes their case in court.

CITY MOTHER'S BUREAU

This Bureau is composed of the City Mother and two policewomen who assist the City Mother in handling pre-court cases of all ages, and in giving advice and help to those in trouble. They also handle domestic relation cases, psychiatric cases, neighborhood rows, and when there has been no complaint

filed with the City Prosecutor, non-support, battery and slander cases. Particular attention is given to the single girl who has become infatuated with a married man, and to the homes where there are children whose future lives are being imperiled by the marital rifts of their parents.

WOMEN'S PROBATION DEPARTMENT

This department consists of probation officers and policewomen, supervised by a woman chief probation officer, and deals with adult women accused of a misdemeanor crime. These officers make preliminary investigations of the antecedents, character and circumstances of the accused when so directed by the court, and also supervise those women who are placed on probation and parole.

MEN'S PROBATION DEPARTMENT

This department consists of policemen, supervised by a male chief probation officer, and deals with adult male offenders brought before the Municipal Court on all charges of misdemeanors. The officers aid the Judges of the Municipal Court in making pre-court investigations and supervise men who are placed on probation and parole. This department also assists the City Parole Commission in making thorough investigations in order that the Commission may arrive at just decisions.

DANCE HALL DETAIL

This detail is comprised of two policemen and one policewoman who patrol the public dance halls at night with the view of enforcing the ordinances affecting such places of amusement.

There are at the present time eight taxi dance halls in the city who employ girl dancers. As it is unlawful for any girl under the age of 21 to work in these halls, a careful check is made. Each dancer is registered with the detail in the offices of the Crime Prevention Division, a complete record being made as to name, address, name of dance hall employer, date of birth, names of parents, etc., together with a photograph.

The various dance hall managers are very cooperative and do not knowingly employ girls under age.

OUTSIDE DIVISIONS

One policewoman and one policeman are assigned as juvenile officers to each of the following substations of the Police Department: San Pedro, Hollywood, 77th Street, Newton, Pico Boulevard*, Venice, Georgia and Hollenbeck Heights. One male juvenile officer is assigned to the Valley Division. These officers handle the various juvenile problems in their respective portions of the city.

In all cases that merit detention at Juvenile Hall, the matter is taken up with the Boys' or Girls' Supervisor, depending upon the sex of the child involved. A commitment blank issued by the County Probation Committee is then secured from the supervisor, properly filled out and approved by the supervisor or the officer in charge at the Crime Prevention Division. In this manner, the Crime Prevention Division acts as a clearing house for every juvenile case handled in the entire city.

Years ago no cognizance was given a case until a crime had been committed. Now, the question of crime prevention, particularly as it relates to juveniles, is considered of paramount importance, for the problem of juvenile delinquency is in turn the problem of adult criminality.

None of the juvenile officers of the Los Angeles Police Department work in uniform. In dealing with their juvenile charges, the officer does not assume the role of a police officer who is trying to deprive the young offender of his or her liberty, but on the contrary, endeavors to be tactful and sympathetic, yet not impulsive—helpful, yet not officious.

* Formerly Wilshire.

MISSING PERSONS REPORTED

Juvenciles Age	Missing			Located		
	M	F	Total	M	F	Total
1-10	155	22	177	139	18	157
11-14	407	151	558	342	133	475
15	242	169	411	172	142	314
16	205	187	392	144	146	290
17	122	180	302	89	133	222
Total Juvenciles	1131	709	1840	886	572	1458
Adults						
18-24	113	206	319	74	129	203
25-34	139	116	255	94	79	173
35-44	120	66	186	82	45	127
45-54	110	37	147	70	25	95
55-74	106	39	145	79	31	110
75 and Over	35	13	48	26	11	37
Total Adults	623	477	1100	425	320	745
Not Stated	21	11	32	14	8	22
Grand Total	1775	1197	2972	1325	900	2225
Total Missing						2972
Total Located						2225
Percentage						75%



Central Teletype Broadcasting Equipment

ARRESTS FOR FISCAL YEAR, 1930-31

(Central Booking Office)

Felonies	Men	Women	Total	State Misdemeanors	Men	Women	Total	City Ordinances	Men	Women	Total
Abandonment	4	2	6	Battery	604	35	639	Begging	840	2	842
Abduction	1	1	2	Carrying Concealed Weapons	416	4	420	Building Ordinance	48	6	54
Adultery	16	6	22	Cruelty to Animals	1	1	2	City Ordinance	921	77	998
Assault	420	34	454	Cruelty to Children	154	42	196	Curfew	2	2	4
Bigamy	5	2	7	Contributing	59	5	64	Fire Ordinance	6	2	8
Bribery	2	1	3	Defrauding Inn Keeper	143	162	305	Health Law	45	2	47
Burglary	1740	253	1993	Dependent Person	3597	716	4313	License Ordinance	33	1	34
Conspiracy	39	1	40	Delinquent	132	7	139	Lottery Conducting	67	12	79
Counterfeiting	33	1	34	Deserter	7	7	14	Lottery Possession	214	13	227
Criminal Syndicalism	44	1	45	Disorderly House	639	59	698	Lottery Visit	338	6	344
Drunk Driving	787	48	835	Disturbing Peace	17854	840	18694	Lost Persons	12	18	30
Extortion	27	1	28	Drunk	28	10	38	Traffic	5427	226	5653
Felonies	1259	63	1322	Escape	178	10	188	Ord. 49354	380	1336	1716
Fictitious Checks	241	36	277	Fish and Game	28	28	56	TOTAL	8333	1681	10014
Forgery	455	62	517	Form Chart	237	78	315				
Fugitive	182	11	193	Gambling	2904	24	2928				
Grand Theft	1774	81	1855	Incorrigible	26	24	50				
Kidnaping	9	1	10	Indecent Exposure	87	72	159	Miscellaneous			
Mann Act	18	10	28	Motor Vehicle Act	2880	283	3163	Dead Bodies	945	248	1193
Manslaughter	93	4	97	Theft	1466	8	1474	Enroute	271	1	272
Mayhem	4	4	8	Reckless Driving	212	8	220	Insane	293	128	421
Murder	100	11	111	Resisting Officer	65	9	74	Lodgers	3270	6	3276
Rape	269	269	538	Serve Time	90	90	180	Material Witness	108	84	192
Receiving Stolen Prop.	57	14	71	Speed	7417	185	7602	Medical Treatment	82	8	90
Robbery	2061	77	2138	State Misdemeanor	59	6	65	Parole Violated	279	12	291
Sec. 288a P. C.	37	1	38	State Poison	9167	219	9386	Probation Violated	286	150	436
Sodomy	10	48	58	Vag and Idle	471	448	919	Runaways	164	47	211
State Poison	280	29	309	Vag and Lewd	89	1	90	Suicide	684	684	1368
Volstead	220	29	249	Weights and Measures	8119	1394	9513	TOTAL	5698	684	6382
TOTAL	10187	794	10981	Wright Act	57101	4608	61709				

RECAPITULATION

Felonies	10,981
State Misdemeanors	61,709
City Ordinances	10,014
Total Crime Bookings	82,704
Miscellaneous Bookings	6,382
Total Bookings	89,086
Traffic Citations	210,272
TOTAL OFFENSE CHARGES	299,358

ARREST TABLES

The offenses on the following arrest tables are arranged in sections recommended by the Uniform Crime Records Committee. This department has added more detail by enumerating each specific charge in its proper grouping. However, the major classifications may be obtained by totaling each section.

The segregations are as follows:

Homicide	Violating Drug Laws
Rape	Violating Liquor Laws
Robbery	Driving while Intoxicated
Assault	Drunkenness
Burglary	Disorderly Conduct
Forgery	Vagrancy
Theft or Larceny	Violating Traffic or Motor Vehicle Laws
Carrying Weapons	Violating Municipal Ordinances
Sex Offenses, except Rape	Others
Non-Support or Neglect of Family	

JUVENILE ARRESTS—CHARGE BY AGE—Continued

CHARGE	5 Yrs. or less		6 Yrs.		7 Yrs.		8 Yrs.		9 Yrs.		10 Yrs.		11 Yrs.		12 Yrs.		13 Yrs.		14 Yrs.		15 Yrs.		16 Yrs.		17 Yrs.		Total		Grand Total	
	M	F	M	F	M	F	M	F	M	F	M	F	M	F	M	F	M	F	M	F	M	F	M	F	M	F	M	F		
California Vehicle Act																														
Failure to Render Aid																														
Failure to Render Aid																														
Reckless Driving																														
Speeding																														
Tampering with Vehicle																														
Traffic Ordinance																														
Bathing Suit Ordinance																														
Blockading Sidewalk																														
Curfew Ordinance																														
Discharging Firearms in City Limits																														
Distributing Handbills in Public																														
Fire Ordinance																														
Fire Works Ordinance																														
Garbage Ordinance or Rubbish																														
Health Ordinance																														
License Ordinance																														
Loitering—Same as Picketing																														
Miscellaneous Ordinance																														
Arson																														
Breaking Glass in Street																														
Criminal Syndicalism																														
Defrauding Inkkeeper																														
Delinquent Child																														
Dependent Person																														
Escape																														
Evading Railroad Fare																														
Federal Offenses																														
Fugitive																														
Gambling																														
Immigration Laws																														
Injury to Person or Property																														
Insane																														
Interfering with Officer																														
Lodger																														
Lost Child																														
Material Witness																														
Non-Criminal Detention																														
Parole Violation																														
Quarantine Violation																														
Runaway																														
Tampering with Mails																														
Traunt																														
Turning in False Alarm																														
Warrant																														
GRAND TOTAL	77	75	27	26	26	24	57	22	78	25	161	25	192	32	240	51	351	80	537	135	665	177	707	240	943	230	4061	1142	5203	

JUVENILE ARRESTS—BY RACE OR COLOR

CHARGE	White		Black		Red.		Yellow		Brown		Not Stated		Total		Grand Total
	M	F	M	F	M	F	M	F	M	F	M	F	M	F	
Manslaughter Fel.	5		2										7		7
Murder Fel.	1												1		1
Rape Fel.	5				3								8		8
Robbery Fel.	51	2	8		18				1		1		79	2	81
Assault Misd.	2				1								3		3
Assault with Deadly Weapon Fel.	3		3		5	1							11	1	12
Assault to Rape Fel.	1												1		1
Battery Misd.	1										2	2	3	3	5
Burglary Fel.	493	10	59		128	5	1		2		3		686	15	701
Fictitious Checks Fel.	1	1											1	1	2
Forgery Fel.	10	5	1								1		12	5	17
Grand Theft Fel.	23		1		3								27		27
Grand Theft—Auto Fel.	349	4	32		98						3		482	4	486
Grand Theft—Trick or Device Fel.	2												2		2
Obtain Goods under False Pretense Misd.	1												1		1
Operate Vehicle without Owners Consent Fel.	19		1		4								24		24
Petty Theft Misd.	618	37	83	1	181	11			3				885	49	934
Pickpocket Fel.	2												2		2
Purse Snatching Fel.			6										6		6
Receiving Stolen Property Fel.	2				2								4		4
Carrying Concealed Weapons Fel.	1												1		1
Carrying Concealed Weapons Misd.	7	1	1		1		1						10	1	11
Displaying Deadly Weapon Misd.	2												2		2
Contributing Delinquency of Minor Misd.	3												3		3
Crime Against Child Fel.	1												1		1
Crime Against Nature Fel.	1												1		1
Indecent Exposure Misd.	5		1		2								8		8
Obscene Pictures or Literature Misd.	3												3		3
Rooming House Ord. 49354 City Ordinance		2												2	2
Sex Delinquency Non-Criminal Detention	34	248	3	40	3	60							40	348	388
Sex Perversion Fel.	15	9	3	1	3								21	10	31
Sodomy Fel.	5												5		5
Vag Dissolute Misd.	11		2		2								15		15
Vag Lewd Misd.	2	2											2	2	4
State Poison Felony Fel.					1	1							1	1	2
Wright Act Possession—Less Qt. Misd.	4				3								7		7
Wright Act Possession—Over Qt. Misd.					1		1						2		2
Wright Act Possession—Over Gal. Misd.	5												5		5
Wright Act Sale Misd.	2				3								5		5
Wright Act Sale & Possession Misd.	1		1		1	1							2	2	4
Drunk Driving Fel.	1												1		1
Drunk Driving Misd.	1												1		1
Drunk Misd.	17	7	2		7						1	1	27	8	35
Drunk in Auto Misd.	4	1	1		4								9	1	10
Disturbing the Peace Misd.	27	1	14		2								43	1	44
Disturbing Religious Meeting Misd.	10												10		10
Incorrigible Misd.	53	59	5	3	3	8			1				62	70	132
Malicious Mischief Misd.	103		8		8								119		119
Riot Inciting Misd.	1												1		1
Begging City Ordinance	11												11		11
Vag Idle Misd.	60	2	2		4								66	2	68
Vag Late Hours Misd.	24	6	6		3	1							33	7	40
Vag Roamer Misd.	90		14		7								111		111
Vag Sleeper Misd.	11				7				1				19		19
California Vehicle Act Misd.	7		2	1	1						1	1	11	2	13
Failure to Render Aid Fel.	2	1	1		1						1		5	1	6
Failure to Render Aid Misd.	4												4		4
Reckless Driving Misd.	40	2	1		5						19		65	2	67
Speeding Misd.	1												1		1
Tampering with Vehicle Misd.	11				7								18		18
Traffic Ordinance City Ordinance	12		1		1			1			2		16	1	17
Bathing Suit Ord. City Ordinance			2										2		2
Blocking Sidewalk City Ordinance	1												1		1
Curfew Ord. City Ordinance	2												2		2
Discharging Firearms—City Limits City Ordinance	1	2											1	2	3
Distributing Handbills in Public City Ordinance					1								1		1
Fire Ordinance City Ordinance	2												2		2
Fire Works Ord. City Ordinance					1								1		1
Garbage Ord. or Rubbish City Ordinance	1		1										2		2
Health Ord. City Ordinance	5				1								6		6
Loitering—Same as Picketing City Ordinance	3				1								4		4
Miscellaneous Ord. City Ordinance	9		1										10		10

JUVENILE ARRESTS—BY RACE OR COLOR—Continued

CHARGE	White		Black		Red.		Yellow		Brown		Not Stated		Total		Grand	
	M	F	M	F	M	F	M	F	M	F	M	F	M	F	Total	
Arson Fel.				1											1	1
Breaking Glass in Street Misd.					1								1		1	1
Criminal Syndicalism Fel.		3													3	3
Defrauding Innkeeper Misd.	2												2		2	2
Delinquent Child Non-Criminal Detention	96	60	12	9	16	8					1		125	77	202	202
Dependent Person Non-Criminal Detention	126	182	19	13	38	43	5	2	2	1	4	2	194	243	437	437
Escape Fel.	3												3		3	3
Escape Misd.	15	4	2		5	1					1		23	5	28	28
Evading Railroad Fare Misd.	123		29		29				1				182		182	182
Federal Offenses—Misc. Federal	1												1		1	1
Fugitive Fel.	6												6		6	6
Gambling Misd.	14				5				1				20		20	20
Immigration Laws Federal	2												2		2	2
Injury to Person or Property Misd.	3		1										4		4	4
Insane Non-Criminal Detention	2				1						1	1	3	2	5	5
Interfering with Officer Misd.	1												1		1	1
Lodger Non-Criminal Detention	1												1		1	1
Lost Child Non-Criminal Detention	4				1						2		7		7	7
Material Witness Non-Criminal Detention	17	56	1	6	4	11		1				1	22	75	97	97
Parole Violation Fel.	6	2	2		2								10	2	12	12
Probation Violation Misd.	19	2	3	2	7	2		1			1		30	7	37	37
Quarantine Violation Misd.	1												1		1	1
Runaway Non-Criminal Detention	248	136	21	8	58	35		1			2		329	180	509	509
Tampering with Mails Federal	1												1		1	1
Truant Misd.	1	3		1	1	1							2	5	7	7
Turn in False Alarm Misd.	10		2		4								16		16	16
Warrant Misd.	6												6		6	6
GRAND TOTAL	2935	850	359	87	701	190	8	6	12	1	46	8	4061	1142	5203	5203

GRADE SCHOOL

Age	1st		2nd		3rd		4th		5th		6th		7th		8th		Total	Grand Total	
	M	F	M	F	M	F	M	F	M	F	M	F	M	F	M	F			
5	2																2	2	
6	10	9			2												12	9	21
7	9	4	9	10		3											18	17	35
8	1	1	24	6	19	7	3	1		1							47	16	63
9	1		10	3	29	7	26	11	6				1				73	21	94
10	3		5	2	37	6	45	6	40	7	13						143	21	164
11			3	1	10	1	32	4	70	5	41	12	11	5			167	28	195
12	2		1		4		19	2	63	9	63	23	51	9	11	1	214	44	258
13					1		8	1	30	3	77	18	94	18	84	24	294	64	358
14			1		1		5		9	1	39	4	134	32	156	38	345	75	420
15	1		1		3		5		9	1	17	2	70	12	158	45	264	60	324
16			2		3		3		4	3	14	6	48	8	98	22	172	39	211
17			1	3	2		5	3	8		24	1	45	11	98	17	183	35	218
TOTAL	29	14	57	25	111	24	151	28	239	30	288	66	454	95	605	147	1934	429	2363

HIGH SCHOOL

Age	1st		2nd		3rd		4th		Total		Grand Total
	M	F	M	F	M	F	M	F	M	F	
13	22	7	3	2					25	9	34
14	102	36	26	8	5	1	2	1	135	46	181
15	150	39	111	39	34	8	6	1	301	87	388
16	125	51	136	45	89	24	8	8	358	128	486
17	123	33	125	22	98	32	39	12	385	99	484
TOTAL	522	166	401	116	226	65	55	22	1204	369	1573

DISPOSITION OF JUVENILE ARRESTS

CHARGES	Pettion		School for		General		Released to Guard-		Released to Pro-		Released to Hus-		Sent to		Charities		Released to		Released to other		Suspended for		Not Stated		Totals		GRAND TOTAL	
	M	F	M	F	M	F	M	F	M	F	M	F	M	F	M	F	M	F	M	F	M	F	M	F	M	F		
Manslaughter.....Fel.	7	1																									7	
Murder.....Fel.	1																										1	
Rape.....Fel.	6																					2					8	
Robbery.....Fel.	37						22	2	11										4			4		1		79	2	81
Assault.....Misd.																											3	
Assault with Deadly Weapon.....Fel.	6						2	1	1									1				1					11	
Assault on Rape.....Fel.																											1	
Battery.....Misd.	2	2							1																		3	
Burglary, 1st Deg.....Fel.	311	3	7				69	9	136	1				1			17	1	1			106	1	30		686	15	701
Fictitious Checks.....Fel.	1	1																									1	
Forgery.....Fel.	1	3	2				3	1	2													1		3		12	5	17
Grand Theft.....Fel.	5						2		6													4					27	
Grand Theft (auto).....Fel.	283	1	3				49	2	65				1									19		6		482	4	486
Grand Theft, Trick or Device.....Fel.	1								1																		2	
Obtaining Goods False Pretenses.....Misd.																											1	
Operating Vehicle W.O. Consent.....Fel.	9		1				2		4													4					24	
Petty Theft.....Misd.	143	13	2				98	27	195	3							29	1	1			373		38	3	885	49	934
Pickpocket.....Fel.	2																										2	
Purse Snatching.....Fel.	1																										6	
Receiving Stolen Property.....Fel.	1																										4	
Carrying Concealed Weapons.....Fel.										1																	1	
Carrying Concealed Weapons.....Misd.		1					1		3													5		1		10	1	11
Displaying Deadly Weapon.....Misd.																						2					2	
Contributing Delinquency Minor.....Misd.	1									1																	3	
Crime Against Child.....Fel.	1																										1	
Crime Against Nature.....Fel.	1																										1	
Indecent Exposure.....Fel.	3						4																				8	
Obscene Pictures or Literature Poss.....Misd.							1																				3	
Rooming House Ord. Sec. 1.....City Ordinance	17	139					4	127	5	14				17	4	13					6					40	348	
Sex Delinquency.....Non-Criminal Detention	7	3	1				7	3	1	2				1	4											21	10	31
Sex Perversion.....Fel.	5																										5	
Sodomy.....Fel.	6																										15	
Vag Dissolute.....Misd.										2	1																2	
Vag Lewd.....Misd.		1																									4	
Abandonment.....Fel.																						1					1	
Wright Act Poss—Pt. less Qt.....Misd.	4						1			1												1					7	
Wright Act Poss—Over Qt.....Misd.	2																										2	
Wright Act Poss—Over Gal.....Misd.	2																										5	
Wright Act Sale.....Misd.	3									1																	5	
Wright Act Sale and Poss.....Misd.	2									1																	2	
Drunk Driving.....Fel.	1																										1	
Drunk Driving.....Misd.	1																										1	
Drunk.....Misd.	1	2					3	2	4	1												11		8	1	27	8	35
Drunk in Auto.....Misd.	2	1					1		1													3		2		10	1	
Disturbing the Peace.....Misd.	6						12	1	3													13					43	
Disturbing Religious Meeting.....Misd.	12	16					17	38	18	1				1	7	3	4					8					10	
Incorrigible.....Misd.	16						8		28													55					62	
Malicious Mischief.....Misd.																						6					119	
Riot Inciting.....Misd.																						1					1	

JUVENILE ARRESTS

Nativity of Father				Nativity of Mother			
	M	F	Total		M	F	Total
Angolia	1	---	1	Africa	1	---	1
Armenia	23	4	27	Angolia	1	---	1
Asia	2	---	2	Armenia	23	4	27
Australia	1	---	1	Asia	2	---	2
Austria	14	5	19	Austria	16	4	20
Belgium	1	---	1	Belgium	---	2	2
Bohemia	2	2	4	Bohemia	4	---	4
Canada	37	13	50	Canada	42	17	59
China	1	---	1	China	1	---	1
Cuba	2	---	2	Cuba	2	---	2
Czecho Slavokia	5	3	8	Czecho Slavokia	7	2	9
Denmark	10	1	11	Denmark	8	1	9
England	51	17	68	Egypt	1	---	1
Finland	5	---	5	England	74	11	85
France	15	3	18	Finland	7	---	7
Germany	48	10	58	France	13	5	18
Greece	8	2	10	Germany	33	17	50
Hungary	10	12	22	Greece	5	2	7
Ireland	29	8	37	Hungary	18	6	24
Italy	126	34	160	India	1	---	1
Japan	8	5	13	Ireland	30	10	40
Jugo-Slavia	5	1	6	Italy	117	27	144
Korea	---	2	2	Jamaica	---	1	1
Labrador	---	1	1	Japan	9	5	14
Mexico	388	111	499	Jugo Slavia	3	1	4
Netherlands	5	4	9	Mexico	480	138	618
Nicaragua	1	---	1	Netherlands	9	3	12
Norway	10	2	12	Nicaragua	1	---	1
Panama	1	---	1	Norway	8	2	10
Peru	2	---	2	Panama	2	---	2
Philippine Islands	3	1	4	Philippine Islands	3	---	3
Poland	20	1	21	Poland	23	6	29
Portugal	1	1	2	Portugal	---	1	1
Porto Rico	1	---	1	Russia	141	21	162
Russia	140	24	164	Roumania	3	2	5
Roumania	4	1	5	Scotland	9	4	13
Scotland	11	2	13	Serbia	5	2	7
Serbia	5	---	5	Siberia	1	1	2
Siberia	1	---	1	Slovakia	7	---	7
Slovakia	9	---	9	South America	2	2	4
Spain	15	2	17	Spain	18	5	23
Sweden	16	3	19	Sweden	10	3	13
Switzerland	2	---	2	Switzerland	1	---	1
Syria	10	2	12	Syria	9	3	12
Turkey	4	2	6	Turkey	2	1	3
Wales	2	---	2	Wales	1	---	1
West Indies	2	---	2	West Indies	3	---	3
U. S. A.	1521	454	1975	U. S. A.	1698	538	2236
Not Stated	1483	409	1892	Not Stated	1207	295	1502
TOTAL	4061	1142	5203	TOTAL	4061	1142	5203

Race of Father				Race of Mother			
	M	F	Total		M	F	Total
White	2169	634	2803	White	2362	694	3056
Black	245	71	316	Black	261	67	328
Red	468	128	596	Red	557	168	725
Yellow	8	5	13	Yellow	9	6	15
Brown	4	2	6	Brown	6	1	7
Not Stated	1167	302	1469	Not Stated	866	206	1072
TOTAL	4061	1142	5203	TOTAL	4061	1142	5203

Occupation of Father			
	M	F	Total
Miscellaneous	60	19	79
Agents	176	49	225
Clerks	42	18	60
Commercial	277	54	331
Laborers	737	189	926
Professional	146	34	180
Public Servant	82	22	104
Servant	27	10	37
Trades	1179	317	1496
Not Stated	1335	430	1765
TOTAL	4061	1142	5203

Occupation of Mother			
	M	F	Total
Miscellaneous	2547	596	3143
Agents	35	13	48
Clerks	56	15	71
Commercial	47	16	63
Laborers	43	19	62
Professional	52	20	72
Public Servant	1	1
Servant	211	102	313
Trades	178	75	253
Not Stated	891	286	1177
TOTAL	4061	1142	5203

Nativity of Juvenile			
	M	F	Total
Australia	2	2
Austria	3	3
Canada	92	25	117
China	2	2
Costa Rica	1	1
Cuba	2	2
Czecho Slavokia	1	1
England	10	2	12
France	3	3
Germany	5	1	6
Haiti	1	1
Hungary	1	1
Italy	14	1	15
Jamaica	2	2
Mexico	189	62	251
Panama	1	1
Peru	2	2
Phillipine Islands	6	6
Poland	2	2
Porto Rico	2	2
Russia	8	2	10
Scotland	2	1	3
South America	1	1
Switzerland	1	1
Spain	3	1	4
Sweden	1	1
West Indies	1	1
U. S. A.	3521	992	4513
Not Stated	187	50	237
TOTAL	4061	1142	5203

Marital Status			
	M	F	Total
Living Together	2241	462	2703
Divorced or Separated	220	136	356
Mother Dead	260	111	371
Father Dead	513	159	672
Both Parents Dead	162	35	197
Not Stated	665	239	904
TOTAL	4061	1142	5203

Residence of Juvenile			
	M	F	Total
Mother	864	350	1214
Father	275	95	370
Both Parents	1984	406	2390
School	61	16	77
Unrelated Guardian	131	85	216
Uncle-Aunt	252	88	340
Alone	159	20	179
Girl or Boy	20	13	33
Boarded Out	24	15	39
Husband or Wife	161	12	173
Not Stated	130	42	172
TOTAL	4061	1142	5203

Previous Record of Juveniles			
	M	F	Total
None	1907	734	2641
Yes	1389	246	1635
Not Stated	765	162	927
TOTAL	4061	1142	5203

ARRESTS—CHARGE BY AGE

Charge	18 Yrs.		19 Yrs.		20 Yrs.		21 Yrs.		22 Yrs.	
	M	F	M	F	M	F	M	F	M	F
Manslaughter Felony	1	5	2	6	2
Murder, First Degree Felony	1	2	2	4	2
Threats to Kill Felony	1
Rape Felony	26	33	25	1	25	20
Robbery Felony	96	4	141	3	130	5	147	1	119	13
Assault Misd.
Assault to Murder Felony	1	1	1
Assault by Officer Felony
Assault to Rape Felony	1	2	1
Assault except Robbery Felony
Assault with Caustic Chemicals..... Felony
Assault with Deadly Weapon Felony	11	14	1	11	1	12	20	1
Battery Misd.	10	9	1	14	1	16	16	1
Mayhem Felony
Burglary, First Degree..... Felony	125	11	117	13	99	13	107	18	138	6
Burglary, Second Degree..... Felony	1
Fictitious Checks Felony	3	3	2	1	5	6	1
Forgery Felony	9	2	11	5	23	3	18	3	28	3
Dyer Act Federal	1	1	1
Embezzlement Felony
Grand Theft Felony	11	14	1	19	1	12	1	15	2
Grand Theft (Auto) Felony	102	1	133	3	78	1	84	5	85	3
Grand Theft by Trick or Device..... Felony	1	4
Obtaining Money under False Pretense..... Felony	1	1	2	1	3	1
Obtaining Money under False Pretense..... Misd.
Operating Vehicle without Owner's Consent..... Felony	9	3	8	10	7
Petty Theft Misd.	78	1	60	3	42	45	1	62	1
Purse Snatching Felony	1	1	1
Receiving Stolen Property Felony	1	2	1	2	1
Theft from the Person..... Felony	2	1	1	2
Alien Gun Law Felony
Carrying Concealed Weapons Felony	1	2	1	2	4
Carrying Concealed Weapons..... Misd.	15	11	1	8	10	14
Displaying Deadly Weapons..... Misd.	1	2	1	1
Abduction Felony
Adultery Misd.
Contributing to Delinquency of Minor Child..... Misd.	19	2	16	2	10	6	15	3	8
Crime Against Child..... Felony	2	1	3	1	3
Crime Against Nature..... Felony
Disorderly House City Ord.
Disorderly House, Conducting Misd.
House of Ill Fame, Conducting..... Misd.	1
Incest Felony	1	1
Indecent Exposure Misd.	1	4	1	3	3
Lewd and Obscene Play..... City Ord.	1
Mann Act Federal	2	1	3	2	1
Obscene Picture or Literature..... Misd.	1
Placing Wife in House of Prostitution..... Felony
Register Ordinance City Ord.
Rooming House Ordinance—49354 (1)..... City Ord.	11	18	30	67	101
Rooming House Ordinance—(Sections 2, 3)..... City Ord.	3	16	12	14	14	7	13	17	33	16
Sex Delinquency Non-Crim. Detention	2	11	2
Sex Perversion Felony	1	1	1
Sodomy Felony	1
Vag Dissolute Misd.	26	4	30	1	31	1	46	12	23	11
Vag Lewd Misd.	6	19	10	34	11	26	13	51	11	51
Abandonment Felony	1
Failure to Provide Misd.	1	4	9	13	21

ARREST TABLES:

Tables on age, race, occupation and nativity are made on the persons arrested and not on the number of offenses that may have been charged to one individual. The most serious offense is the basis on which each person is analyzed by the various facts.

ARRESTS—CHARGE BY AGE

23 Yrs.		24 Yrs.		25-29 Yrs.		30-34 Yrs.		35-39 Yrs.		40-49 Yrs.		50 & Over		Not Stated		Total		Grand Total
M	F	M	F	M	F	M	F	M	F	M	F	M	F	M	F	M	F	
7	1	18	1	12	1	15	1	11	4	84	3	87
2	4	1	23	1	14	2	12	1	15	4	1	1	84	8	92
....	2	3	3
9	12	50	22	17	10	249	1	250
165	6	112	6	520	22	260	8	129	1	72	2	19	1910	71	1981
....	1	5	1	1	8	8
3	1	10	10	1	11	1	9	1	1	48	3	51
....	1	1	1
1	2	3	1	1	12	12
....	1	1	1
....	1	1	1	1	2
13	1	19	73	5	45	4	32	8	51	4	19	3	320	28	348
14	10	88	6	85	5	58	9	76	1	31	2	4	1	431	27	458
....	1	2	1	4	4
120	18	99	9	362	43	183	38	110	24	103	37	34	22	3	1600	252	1852
1	1	1	1	1	5	1	6
6	1	10	3	38	8	46	12	44	3	42	7	17	1	1	221	39	260
17	5	19	3	93	13	57	6	62	8	51	7	10	3	398	61	459
2	1	6	3	2	17	17
....	1	2	1	1	5	5
18	3	21	2	60	9	51	7	26	2	25	4	13	2	285	34	319
75	3	60	1	181	4	85	1	62	1	37	1	8	1	991	24	1015
4	1	14	1	12	1	8	11	1	5	59	4	63
3	3	21	20	1	19	16	2	15	104	5	109
....	1	1	1	3	3
10	7	23	10	6	3	1	97	97
37	2	37	137	11	99	4	63	5	104	6	58	7	20	1	842	42	884
....	1	4	4
....	3	2	12	1	4	1	14	6	4	6	1	51	10	61
....	1	1	7	4	5	7	7	3	35	6	41
....	1	1	1
2	4	6	6	1	2	31	31
15	19	33	24	12	11	8	1	181	1	182
1	15	5	1	3	2	1	1	33	1	34
....	1	1	1	1
....	2	1	1	1	3	2	5
4	9	2	12	5	12	5	9	2	10	4	3	127	31	158
....	3	3	8	11	13	25	73	73
....	1	1	1
....	1	1	1	2
....	1	5	1	6
....	1	3	3
....	1	1	2	2	8	8
8	5	25	14	9	9	14	1	97	97
....	1	1	2	5	5
1	2	5	1	2	1	1	2	1	17	7	24
....	1	3	2	1	1	4	4	16	1	17
....	1	1	1
....	2	1	3	3	1	3	7	3	2	10	15	25
....	101	94	270	142	91	59	22	365	218	583
24	14	26	18	86	42	48	32	40	20	40	16	26	6	2	13	15
1	5	4	2	2	6	22	1	23
1	1	2	3	8	8
36	14	32	16	119	33	90	8	81	18	95	3	71	1	236	916	122	1038
10	37	17	33	77	94	71	29	52	21	77	10	66	1	421	406	827
1	1	1	1	4	1	5
24	23	160	1	137	2	134	1	126	1	35	5	692	5	697

ARRESTS—CHARGE BY AGE—Continued

Charge	18 Yrs.		19 Yrs.		20 Yrs.		21 Yrs.		22 Yrs.	
	M	F	M	F	M	F	M	F	M	F
Harrison Act Federal										
State Hospital Act Misd.										
State Poison Felony	1		7		7	1	7	2	13	2
State Poison Misd.										
State Poison (Furnishing) Felony										
State Poison (Possession) Felony			1				1			
State Poison (Possession) Misd.					1				1	
State Poison (Sale) Felony	1		1						1	
State Poison (Sale) Misd.										
Vag Addict Misd.			1				1	1	2	
Volstead Act Felony							1		2	
Wright Act Apparatus Felony	1		3		2		3	1	5	1
Wright Act Conspiracy Misd.									1	
Wright Act Information Misd.			1				1			1
Wright Act Possession (Pint or Less than Qt.) Misd.	19	1	29	1	37	9	65	16	52	10
Wright Act Possession (over Qt.) Misd.	5	3	13	3	19	1	21	6	36	9
Wright Act Possession (over Gal.) Misd.	10	1	26	4	25	2	71	9	61	11
Wright Act Possession (Quan. not sta ^d) Misd.							1	1		
Wright Act Sale Misd.	14	1	17	2	13	1	40	9	29	10
Wright Act Transportation Misd.	9		13		9		30	1	36	1
Drunk Driving (Sec. 112 C.V.A.) Felony	3		3	2	5		23	2	22	1
Drunk Driving (Sec. 112 C.V.A.) Misd.							1		2	1
Drunk Misd.	109	7	196	15	159	9	311	39	308	21
Drunk in Auto Misd.	11	5	40	1	34	4	75	5	65	7
Drunk Habitual Misd.										
Disturbing the Peace Misd.	16	1	24	3	18	2	26	3	36	3
Disturbing Religious Meeting Misd.	9		1		2		1		2	
Incorrigible Misd.		1								
Malicious Mischief Misd.	7		1		4		1	1	3	
Masquerading Misd.										
Refusing to Disperse Misd.										
Riot, Inciting Misd.			1							
Begging City Ord.	24		25		25		39		34	
Vag Idle Misd.	187	1	259	1	202	1	291	4	234	1
Vag Late Hours Misd.	36	1	42	3	23		42	2	34	7
Vag Lookout Misd.	1						3			
Vag Roamer Misd.	334	1	365		307		363		350	
Vag Sleeper Misd.	40		40		36		41		40	
California Vehicle Act Misd.							1		1	
Failure to Render Aid Felony	1		4		3		9		8	
Failure to Render Aid Misd.			2		3		1		3	
Reckless Driving (121 C.V.A.) Misd.	1									
Speeding (Sec. 113a C.V.A.) Misd.					1					
Tampering with Vehicle without Permission Misd.	2		3		4		3		3	
Traffic Ordinance City Ord.	1								1	
Advertising in Streets City Ord.			1							
Auctioneer, Section 1 City Ord.										
Auctioneer, Section 6 City Ord.										
Bathing Suit City Ord.							1			
Blocking Sidewalk City Ord.		1	3		1				1	
Carrying Passengers for Hire without Permit City Ord.										
Charging Additional Fee in Places of Amuse. City Ord.										
Discharging Firearms in City Limits City Ord.	2		1		1				1	
Distributing Handbills in Public City Ord.	2		1				3		3	
Electrical Ordinance City Ord.										
Evading Taxi Fare City Ord.					1			1		
Fire Ordinance City Ord.									1	
Fire Works Ordinance City Ord.	1									
Fortune Telling City Ord.										
Garbage Ordinance or Rubbish City Ord.	1		2		2		2		1	
Health Ordinance City Ord.	1						2		1	
Inspection City Ord.										1
License Ordinance City Ord.	1		4		8		3		3	
Loitering (same as Picketing) City Ord.									1	
Lottery Possession City Ord.					6		2		4	

ARRESTS—CHARGE BY AGE—Continued

23 Yrs.		24 Yrs.		25-29 Yrs.		30-34 Yrs.		35-39 Yrs.		40-49 Yrs.		50 & Over		Not Stated		Total		Grand Total
M	F	M	F	M	F	M	F	M	F	M	F	M	F	M	F	M	F	Total
---	---	---	---	2	2	1	---	2	---	---	---	---	---	---	---	3	---	3
---	---	---	---	---	---	3	1	2	2	9	1	2	2	---	---	18	8	26
11	3	10	7	65	9	50	5	40	3	22	6	8	2	---	---	241	40	281
1	---	---	---	---	---	2	---	3	---	1	---	---	---	---	---	7	---	7
1	---	---	---	2	---	---	---	---	---	---	---	---	---	---	---	3	---	3
---	---	---	---	2	---	3	---	1	---	1	1	---	1	---	---	8	3	11
---	---	1	---	4	---	1	---	---	1	5	---	---	---	---	---	13	1	14
1	---	---	---	4	---	2	---	---	---	3	---	---	---	---	---	13	---	13
1	---	---	---	---	---	3	---	1	---	---	---	---	---	---	---	5	---	5
4	---	4	---	8	---	5	---	1	2	3	1	2	---	---	---	31	4	35
---	---	2	---	6	---	1	---	1	---	5	---	3	---	---	---	21	---	21
5	---	3	---	16	---	23	3	22	1	34	4	15	3	---	---	132	13	145
---	---	---	---	1	---	---	---	1	---	2	---	3	---	---	---	8	---	8
1	---	---	---	17	2	3	---	4	---	5	---	2	---	---	---	34	3	37
73	15	85	14	352	48	317	49	234	27	238	37	142	11	1	1	1644	239	1883
39	15	38	6	225	30	185	49	147	29	165	12	80	4	1	---	974	167	1141
59	8	86	14	451	98	433	52	289	60	357	70	210	23	13	---	2091	352	2443
---	---	5	---	9	3	9	1	9	2	8	2	2	---	1	---	44	9	53
35	7	43	12	257	40	204	37	183	41	182	52	141	28	2	---	1160	240	1400
25	3	40	---	122	7	79	3	48	---	34	---	10	1	---	---	455	16	471
24	3	33	---	142	17	141	10	121	5	159	3	54	---	---	---	730	43	773
1	---	---	---	8	1	7	---	9	---	5	---	2	---	---	---	35	2	37
422	30	342	26	2010	177	2151	89	2394	79	3472	110	2781	23	12	39	14667	664	15331
81	8	82	10	511	33	458	18	381	20	430	9	173	1	1	2	2342	123	2465
2	---	1	---	14	1	18	---	60	1	135	1	161	---	---	1	391	4	395
29	3	24	2	82	10	99	10	57	9	59	6	35	3	1	---	506	55	561
---	---	---	---	---	---	---	---	---	---	---	---	---	---	---	---	15	---	15
---	---	---	---	---	---	---	---	---	---	---	---	---	---	---	---	---	1	1
---	---	---	---	2	---	1	---	3	1	5	---	6	---	---	---	33	2	35
---	---	---	---	---	---	1	---	---	---	---	---	---	---	---	---	1	---	1
---	---	---	---	1	2	1	---	1	1	3	1	2	---	---	---	8	4	12
---	---	---	---	2	---	---	---	3	1	---	---	---	---	---	---	6	1	7
32	---	16	---	117	---	105	---	80	---	174	---	177	1	---	---	848	1	849
186	2	152	3	521	13	247	4	129	1	163	1	106	2	2	---	2679	34	2713
35	3	30	2	99	6	67	3	35	1	40	1	17	---	1	---	501	29	530
1	---	3	---	8	4	9	2	7	2	6	---	10	---	---	---	48	8	56
263	---	196	---	537	---	215	---	103	1	105	---	50	---	---	---	3188	2	3190
48	---	37	---	102	---	96	---	58	---	103	---	128	---	---	---	769	---	769
2	---	---	---	2	---	4	---	2	1	4	---	1	---	---	---	17	1	18
3	---	9	---	20	---	23	1	18	1	13	---	6	---	---	---	117	2	119
2	1	4	---	12	1	7	---	4	---	5	---	3	---	---	---	46	2	48
1	---	---	---	3	---	1	---	2	---	---	---	---	---	---	---	8	---	8
---	---	---	---	1	---	1	---	---	---	---	---	---	---	---	---	3	---	3
1	---	---	---	8	---	5	---	2	---	---	---	---	---	---	---	31	---	31
---	---	---	---	7	---	3	---	1	---	3	---	1	---	---	---	17	---	17
---	---	---	---	1	---	---	---	3	---	1	---	---	---	---	---	6	---	6
---	---	---	---	---	---	---	---	1	---	---	---	---	---	---	---	1	---	1
---	---	1	---	1	---	---	---	---	---	---	---	---	---	---	---	2	---	2
---	---	---	---	---	---	---	---	---	---	---	---	---	---	---	---	1	---	1
---	---	1	---	10	---	4	---	5	---	6	---	1	---	---	---	32	1	33
1	---	---	---	---	---	1	---	1	---	1	---	---	---	---	---	4	---	4
---	---	---	---	---	---	---	---	---	---	---	---	---	---	4	7	4	7	11
---	---	---	---	---	---	---	---	1	---	---	---	1	---	---	---	7	---	7
---	---	3	---	3	2	3	1	2	---	6	1	3	---	---	---	29	4	33
---	---	---	---	---	---	1	---	---	---	---	---	---	---	---	---	1	---	1
---	---	---	---	4	---	8	---	5	---	5	---	1	---	---	---	24	1	25
---	---	---	---	1	---	---	---	2	---	1	---	2	1	---	---	7	1	8
---	---	1	---	4	---	1	---	3	---	1	---	2	1	---	---	13	1	14
---	---	---	---	---	1	---	---	---	---	1	1	---	4	---	---	1	6	7
1	---	---	---	8	---	5	---	6	---	21	---	17	---	---	---	66	---	66
---	---	1	---	2	---	1	---	1	---	---	---	5	1	---	---	14	1	15
---	---	---	---	---	---	---	---	---	---	---	---	---	---	---	---	---	1	1
---	---	6	---	16	2	11	1	22	1	29	1	18	---	2	---	123	5	128
---	---	---	---	1	---	---	---	1	---	---	---	---	---	---	---	3	---	3
4	---	3	---	27	2	33	1	22	1	47	4	44	---	1	---	193	8	201

ARRESTS—CHARGE BY AGE—Continued

Charge		18 Yrs.		19 Yrs.		20 Yrs.		21 Yrs.		22 Yrs.	
		M	F	M	F	M	F	M	F	M	F
Lottery Visiting	City Ord.	1	1	2	2	4
Minors Visiting Pool Room	City Ord.
Miscellaneous Ordinance	City Ord.	1	4	5	1	8	8
Morals, Other	City Ord.	1
Parading Without License	City Ord.
Park Ordinance	City Ord.	1	1
Pawn Brokers	City Ord.
Peddling (standing more than 10 minutes)	City Ord.	1	1
Peddlers in Prohibited Districts	City Ord.	1	1
Plumbing	City Ord.
Soliciting (Busses, etc.)	City Ord.
Spiegel	City Ord.	1
Taxi Ordinance	City Ord.	1
Aiding Prisoners to Escape	Misd.
Arson	Felony	2	1
Bigamy	Felony	1
Breaking Glass in the Street	Misd.	1	6	3	10	7
Bribery	Felony
Burning, Destroying Insured Property	Felony
Child Stealing	Felony	1
Communicating with State's Prisoner without Permission	Misd.	1
Conspiracy	Felony
Corporation Laws	Felony
Corporation Laws	Misd.
Counterfeit Coins in Possession	Federal
Counterfeiting	Federal	2	1	3
Criminal Contempt of Court	Misd.
Criminal Syndicalism	Felony	1	3	1
Cruelty to Animals	Misd.
Cruelty to Children	Misd.
Defrauding (State Misd.)	Misd.
Defrauding Innkeeper	Misd.	2	8	5	1	3	2	1
Delinquent	Non-Criminal Detention	5	2	1
Dependent Person	Non-Criminal Detention	5	1
Deserters	Federal	5	12	12	6	8
Destroying Evidence	Misd.	1
Destroying Personal Property	Misd.
Escape	Felony	1	2	1	1
Escape	Misd.	4	1	1	5	1	1	1	5
Evading Railroad Fare	Misd.	470	443	367	398	372	1
Extortion	Felony	1
Extortion	Misd.	1	1
Fan Tan	Misd.	1
Federal Offenses (Miscellaneous)	Federal	1	3	1	4	1	5
Fish and Game Laws	Misd.	1
Form Charts	Misd.	1	2	3
Fraudulent Removal of Leased Property	Felony	1
Fugitive	Felony	1	1	6	2	3	1	7	1
Gambling	Misd.	24	1	33	48	1	88	5	80	2
Gambling (Conducting)	Misd.	1
Gambling Device in Possession	Misd.
Immigration Laws	Federal	1	4	5	7	2	6	2
Impersonating Officer	Misd.
Injury to Person or Property	City Ord.	4	3	1
Insane	Non-Crim. Detention	1	1	3	1	1	7	7	6	8
Interfering with Officer	Misd.	1	1	1	1	2
Kidnaping	Felony
Labor Law	Misd.	1	1
Lost	Non-Crim. Detention
Lottery Conducting	Misd.	2	1
Mails, Use of to Defraud	Federal	1
Material Witness	Non-Crim. Detention	1	3	2	2	3	6	2	2
Medical Law	Felony
Medical Law	Misd.
National Banking Law	Federal	1
National Bankruptcy Law	Federal
Parole Violation	Felony	3	4	1	2	1
Perjury	Felony	1	2
Pharmacy Act	Misd.	2	1	1	1
Probation Violation	Misd.	10	1	1	3	5	2	7	1

ARRESTS—CHARGE BY AGE—Continued

Charge		18 Yrs.		19 Yrs.		20 Yrs.		21 Yrs.		22 Yrs.	
		M	F	M	F	M	F	M	F	M	F
Public Nuisance	Misd.
Punch Board in Possession	Misd.	1	1	2
Quarantine Violation	Misd.	1	1
Removing or Defacing Identification Mark	Misd.	1
Removing Mortgaged Property or Lien	Misd.
Resisting Officer	Misd.	1	2	2	2
Runaway	Non-Crim. Detention	2	1	1
School Law	Misd.
Selling Tobacco to Minors	Misd.	1	1	1
Slot Machine in Possession	Misd.
Smuggling	Federal	1
State Health Law	Misd.
Straggler	Federal	2	8	3	2	2
Libel	Felony
Tampering with Mails	Federal	1
Trespassing on Private Property	Misd.	1	1
Turning in False Alarm	Misd.	2	1
U. S. Uniform (Illegal Use)	Federal	2	1	1
Usury	Misd.	1	1	3
Warrant	Felony	1	2	1	1	2
Warrant	Misd.	3	6	5	13	1	12	3
Weights and Measures	Misd.	1
TOTALS		1961	132	2336	149	1996	144	2692	310	2612	327



Improved Police Range, Elysian Park—Showing four of the six surprise targets and the running man target.

ARRESTS—CHARGE BY AGE—Continued

23 Yrs.		24 Yrs.		25-29 Yrs.		30-34 Yrs.		35-39 Yrs.		40-49 Yrs.		50 & Over		Not Stated		Total		Grand
M	F	M	F	M	F	M	F	M	F	M	F	M	F	M	F	M	F	Total
.....	2	3	5	5
.....	6	1	7	1	3	1	4	3	27	3	30
.....	1	2	1	3
.....	2	3	3
.....	1	1	1	1	2
1	1	8	1	6	2	1	5	2	32	2	34
.....	1	5	5
.....	1	2	1	3	1	1	3	6	9
.....	2	1	3
.....	1	1	2	2
.....	2	4	6	13	13
.....	2	2	1	5	2	1	13	13
3	2	1	23	23
.....	1	1	1
.....	6	1	2	1	1	10	2	12
.....	1	1	4	4
.....	1	4	4
2	1	7	7
.....	1	5	1	5	2	4	1	1	19	6	25
2	2	1	6	6	7	2	5	36	2	38
5	3	8	47	8	47	3	37	3	63	6	36	4	5	2	287	34	321
1	2	2	3	3	2	14	14
2552	327	2286	299	10024	1154	8033	710	6731	583	8642	587	5925	243	383	57	56173	5022	61195



Police Range from the Air—Running man silhouette target visible in the upper center.

ARRESTS—BY CHARGE AND OCCUPATION

CHARGE	Misc.		Agents		Clerks		Comm.		Labor		Prof.		Public Servant		Servant		Trades		Not Stated		Total		Grand Total
	M	F	M	F	M	F	M	F	M	F	M	F	M	F	M	F	M	F	M	F	M	F	
Manslaughter	3	2	8	1	4	1	8	1	12	1	5	4	4	4	9	1	40	3	84	3	87		
Murder, First Degree	2	3	8	1	1	1	10	1	20	1	2	2	2	9	1	29	8	84	8	92			
Threats to Kill									1		1					1		3		3			3
Rape	6		16		8		2		99	1	8		10	12		88		249	1	250			250
Robbery	57	34	133	5	110	4	64		549		89	4	34	96	20	766	4	1910	71	1981			1981
Assault to Murder	1	1	6		1	2	5		14		1		1	2		5		8		8			8
Assault to Rape	1	1	1		2				5		1		1			3		12		12			12
Assault with Deadly Chemicals	1		1						1		1		1					1		1			1
Assault with Deadly Weapons	12	22	16		5	1	13	2	130	1	13	2	4	18	2	109		320	28	348			348
Assault by Officer													1					1		1			1
Assault except Robbery													1					1		1			1
Battery	27	13	33	1	12	3	44	2	110	1	20	1	3	9	3	169	3	431	27	458			458
Mayhem									1				1			3		4		4			4
Burglary, 1st Degree	61	131	108	6	70	16	53	3	542	1	59	15	28	83	53	583	17	1600	252	1852			1852
Burglary, 2nd Degree	1				1				1		1			1		1		5		5			5
Fictitious Checks	5	25	64	3	16	3	29	1	15		20	1	4	9	9	68	2	221	39	260			260
Forgery	10	27	85	2	30	11	23	1	53		30	8	3		4	155	3	398	61	459			459
Dyer Act	1				3				2		2					9		17		17			17
Embezzlement			3		1													5		5			5
Grand Theft	6	17	62	1	18	2	22		59		14	4	3	10	5	90	2	285	84	319			319
Grand Theft, Auto	37	10	90	1	40	4	22		312		47	2	25	26	5	390	2	991	24	1015			1015
Grand Theft by Trick or Device	1	3	22		3		5		3		1		1	3	1	20		59	4	63			63
Obtaining Money under False Pretense	6	1	26		3		14		17		11	1	1	5	2	20	1	104	5	109			109
Obtaining Money under False Pretense			2						1									3		3			3
Operating Vehicle without Owner's Consent	1	24	8		11		3		21		2		1	3		44		97		97			97
Petty Theft	42	24	95		35	3	38	1	247		39	4	22	36	6	266	3	842	42	884			884
Purse Snatching			7	1			15	2	2		5					2		4		4			4
Receiving Stolen Property	6		7						8							16		51	10	61			61
Theft from the Person	1	2	4			1	2		14					2	1	12	2	35	6	41			41
Alien Gun Law									1									1		1			1
Carrying Concealed Weapons	1	8	4		2		3		8		1		1	3		8		31		31			31
Carrying Concealed Weapons	8	1	9		7		11		59		6		5	11		64		181	1	182			182
Displaying Deadly Weapons	3	1	2				3		8		3			1		12		33	1	34			34
Abduction			1	1			1											1		1			1
Adultery																		1		1			1
Contributing to Delinquency of Minor Child																		2		2			2
Crime Against Child	6	12	5		3	2	5		42		6	2	3	8	14	49	1	127	31	158			158
Crime Against Nature	12	10	10		2		6		13		2		3	2		26		73		73			73
Disorderly House	1								1									1		1			1
Disorderly House, Conducting	1	1					1		2		1							5	1	6			6
House of Ill Fame, Conducting	1	1							4		1							8		8			8
Incest									30		2		1	4		36		97		97			97
Indecent Exposure	7		8		6		1		4		2		1	4		7		17	7	24			24
Lewd and Obscene Play									4		1		1			4		7		7			7
Mann Act			3	2			3		2		1		1			4		16	1	17			17
Obscene Picture or Literature			1	3			3		2				1			4		7		7			7
Placing Wife in House of Prostitution																		1		1			1
Register Ordinance (1)	3	1					7		1							1		10	15	25			25
Rooming House Ord.—49354(1)	294						15		3		71		11		37	115		1006		1006			1006
Rooming House Ord. (Secs. 2, 3)	9	72	19	7	13	17	22	4	64	1	10	10	11	32	74	185	28	365	218	583			583
Sex Delinquency																		9	2	11			11
Sex Delinquency—Non-Crim. Detention																		3		3			3
Sex Perversion			3		1		1		6		4			1		6	1	22	1	23			23
Sodomy									4									4		4			4
Vagr. Dissolute	21	43	29	7	51	10	18		202		37	6	184	21	38	160	17	916	122	1038			1038
Vagr. Lewd	22	124	31	7	33	23	25	5	101	1	41	65	5	30	137	130	33	421	406	827			827

ARRESTS—BY CHARGE AND OCCUPATION—(Continued)

CHARGE	Misc.		Agents		Clerks		Comm.		Labor		Prof.		Public Servant		Servant		Trades		Not Stated		Total		Grand Total
	M	F	M	F	M	F	M	F	M	F	M	F	M	F	M	F	M	F	M	F	M	F	
Lost	2	1	1	1	1	1	1	1	1	1	1	1	1	1	1	1	1	1	1	1	1	1	9
Lottery Conducting	1	1	1	1	1	1	1	1	1	1	1	1	1	1	1	1	1	1	1	1	1	1	53
Mails, Use of to Defraud	3	13	5	2	3	4	5	1	26	1	4	4	4	3	5	19	1	1	72	28	4	4	100
Material Witness	1	1	1	1	1	1	1	1	1	1	1	1	1	1	1	1	1	1	16	4	1	1	20
Medical Law	1	1	1	1	1	1	1	1	1	1	1	1	1	1	1	1	1	1	12	1	1	1	13
National Banking Law	1	1	1	1	1	1	1	1	1	1	1	1	1	1	1	1	1	1	1	1	1	1	1
National Bankruptcy Law	1	1	1	1	1	1	1	1	1	1	1	1	1	1	1	1	1	1	1	1	1	1	1
Parole Violation	1	3	1	1	3	3	1	1	16	3	2	1	1	1	1	10	1	1	36	5	1	1	41
Pharmacy Act	2	3	4	1	3	4	23	1	3	3	1	1	1	1	1	5	1	1	7	1	1	1	8
Probation Violation	1	2	11	1	4	4	4	1	38	1	8	1	4	3	1	40	1	1	44	9	5	5	53
Public Nuisance	1	2	1	1	1	1	1	1	1	1	1	1	1	1	1	2	1	1	119	5	1	1	124
Punch Board in Possession	1	2	2	2	2	2	9	1	4	1	3	1	1	1	1	6	1	1	27	3	1	1	30
Quarantine Violation	1	2	2	2	2	2	9	1	1	1	1	1	1	1	1	6	1	1	27	3	1	1	30
Removing or Defacing Identification Mark	1	1	1	1	1	1	1	1	1	1	1	1	1	1	1	1	1	1	2	2	1	1	3
Removing Mortgaged Property or Lien	2	1	1	1	1	1	1	1	3	1	1	1	1	1	1	1	1	1	3	3	1	1	3
Resisting Officer	2	2	1	1	1	1	1	1	11	1	1	1	1	1	1	14	1	1	32	2	2	1	2
Runaway	4	1	1	1	1	1	1	1	1	1	1	1	1	1	1	1	1	1	5	5	5	5	34
School Law	1	1	1	1	1	1	1	1	1	1	1	1	1	1	1	1	1	1	3	3	6	6	9
Selling Tobacco to Minors	1	1	1	1	1	1	1	1	1	1	1	1	1	1	1	1	1	1	2	2	1	1	3
Slot Machine in Possession	1	1	1	1	1	1	1	1	1	1	1	1	1	1	1	1	1	1	2	2	1	1	3
Smuggling	1	1	1	1	1	1	1	1	1	1	1	1	1	1	1	1	1	1	13	13	13	13	13
State Health Law	1	1	1	1	1	1	1	1	2	1	1	1	2	1	1	16	1	1	23	23	23	23	23
Straggler	1	1	1	1	1	1	1	1	1	1	1	1	2	1	1	4	1	1	10	10	2	2	12
Tampering with Mails	1	1	1	1	1	1	1	1	2	1	1	1	1	1	1	1	1	1	4	4	4	4	4
Trespassing on Private Property	1	1	1	1	1	1	1	1	2	1	1	1	1	1	1	1	1	1	4	4	4	4	4
Turning in False Alarm (Fire)	1	1	1	1	1	1	1	1	1	1	1	1	1	1	1	1	1	1	4	4	4	4	4
U. S. Uniform (Illegal Use)	1	1	1	1	1	1	1	1	2	1	1	1	1	1	1	1	1	1	7	7	7	7	7
Usury	1	1	1	1	1	1	1	1	4	1	1	1	1	1	1	1	1	1	19	19	19	19	19
Warrant	10	17	28	1	3	1	72	3	34	1	16	1	2	1	4	6	110	2	287	34	2	2	321
Weights and Measures	1	1	1	1	1	1	1	1	1	1	1	1	1	1	1	1	1	1	14	14	14	14	14
GRAND TOTAL	1867	2316	3914	156	1809	260	2560	115	19890	23	1975	324	1851	4	1697	1232	20015	392	200	56173	5022	61195	61195

ARRESTS—BY CHARGE AND RACE—Continued

Charge	White				Black				Red				Yellow				Brown				Grand Total								
	Native Born		Foreign Born		Native Born		Foreign Born		Native Born		Foreign Born		Native Born		Foreign Born		Native Born		Foreign Born										
	M	F	M	F	M	F	M	F	M	F	M	F	M	F	M	F	M	F	M	F									
Charging Add. Fee in Place of Amusement City Ord.	4	7																			4	7	11						
Discharging Firearms in City Limits City Ord.	4		1																					7					
Distributing Hand Bills in Public City Ord.	18		10	4																				29	4	33			
Electrical Ord. City Ord.	17	1	3		3																				1	1	25		
Evading Taxi Fare City Ord.	4		3	1																						7	1	8	
Fire Works Ord. City Ord.	2		5	1																						13	1	14	
Fortune Telling City Ord.	4	3	1	3																						6	7	13	
Garbage Ord. or Rubbish. City Ord.	4		14																							66	1	67	
Health Ord. City Ord.	8		5																							14	1	15	
Inspection City Ord.	65	4	25																							123	1	124	
License Ord. City Ord.																										5	1	6	
Loitering (Same as Picketing) City Ord.			1																							3	2	5	
Lottery Possession City Ord.	42	1	2		36	7																				193	8	201	
Lottery Visiting City Ord.	93		63		90	11	3	1																		332	12	344	
Minors Visiting Pool Room City Ord.	2		54	6																						2	16	18	
Miscellaneous Ord. City Ord.	117	10	1	1																						212	16	228	
Morals, Other City Ord.	1																									3	1	4	
Parading without License City Ord.	2																									2	2	4	
Park City Ord.	4		3																							7	7	14	
Pawn Brokers Ord. City Ord.	1																									1	1	2	
Peddling Ord. (standing more than 10 min.) City Ord.	5		2																							7	7	14	
Peddlers in Prohibited Districts City Ord.	4	1	2																							6	1	7	
Plumbing Ord. City Ord.	4		3																							9	9	18	
Soliciting Ord. (Busses, etc.) City Ord.	1																									1	1	2	
Spiegling City Ord.	8		3																							11	11	22	
Taxi City Ord.																										5	5	10	
Aiding Prisoner to Escape Misd.	1																												1
Arson Felony	7	4	3	1	1	1																					16	6	22
Bigamy Felony	5		1																								6	6	12
Breaking Glass in St. Misd.	66	2	6		15	1																					106	3	109
Bribery Felony	1	1			1																						2	1	3
Burning Insured Property Felony	2	2	1																								3	2	5
Child Stealing Felony	2																										5	5	10
Com. with State's Prisoner without Permission Misd.	1																										1	1	2
Conspiracy Felony	6				2																						9	9	18
Corporation Laws Felony	2		1																								3	3	6
Corporation Laws Misd.	1																										1	1	2
Counterfeit Coins in Possession Federal	1																										1	1	2
Counterfeiting Federal	16		3		1																						32	32	68

ARRESTS—BY CHARGE AND RACE—Continued

Charge	White				Black				Red				Yellow				Brown				Total	Grand Total	
	Native Born		Foreign Born		Native Born		Foreign Born		Native Born		Foreign Born		Native Born		Foreign Born		Native Born		M	F			
	M	F	M	F	M	F	M	F	M	F	M	F	M	F	M	F							
Public Nuisance.....Misd.	1	...	3	5	...	5		
Punch Board in Possession.....Misd.	18	1	7	...	1	1	1	1	1	1	27	3	30		
Quarantine Violation.....Misd.	...	1	...	1	2	1	3		
Removing or Defacing Ident. Mark.....Misd.	3	3	...	3		
Removing Mortgaged Property or Lien.....Misd.	1	1	1	1	2		
Resisting Officer.....Misd.	20	...	2	...	3	...	1	...	3	2	32	2	34		
Runaway.....Non-Crim. Detention	...	5	1	5	5		
School Law.....Misd.	1	1	1	4	...	1	6	9		
Selling Tobacco to Minors.....Misd.	2	1	2	1	3		
Slot Machine in Possession.....Misd.	2	2	...	2		
Smuggling.....Federal	5	...	6	1	18	...	18		
State Health Law.....Misd.	4	...	6	2	18	...	18		
Straggler.....Federal	23	23	...	23		
Tampering with Mails.....Federal	8	1	2	1	10	2	12		
Trespassing on Private Property.....Misd.	3	...	1	4	...	4		
Turning in False Alarm.....Misd.	1	...	2	1	4	...	4		
U.S. Uniform (Illegal Use).....Federal	7	7	...	7		
Usury.....Misd.	11	2	...	8	4	19	6	25		
Warrant.....Felony	29	1	6	...	1	...	1	36	2	38		
Warrant.....Misd.	197	25	49	2	22	6	...	1	12	287	34	321		
Weights and Measures.....Misd.	13	...	1	14	...	14		
GRAND TOTAL	36842	29888	5616	354	4325	929	110	11	2741	309	4998	371	134	4	771	47	42	5	594	4	56173	5022	61195

ARRESTS—CHARGE BY NATIVITY

Japan		Mexico		Norway		Philippine Islands		Poland		Russia		Scotland		Sweden		Switzerland		Misc. Foreign Born		Total Foreign Born		Total Born In U.S.		Total		Grand Total		
M	F	M	F	M	F	M	F	M	F	M	F	M	F	M	F	M	F	M	F	M	F	M	F	M	F	M	F	Total
2	...	4	1	1	...	16	...	68	3	84	3	87		
2	...	5	3	1	...	3	...	29	...	55	8	84	8	92		
...	1	...	1	...	2	...	3	...	3		
1	...	31	1	5	...	1	...	2	...	1	...	1	1	...	52	1	197	...	249	1	250		
...	...	141	1	4	...	56	7	...	5	...	3	...	1	...	14	...	316	4	1594	67	1910	71	1981		
...	2	4	...	4	...	8	...	8		
1	...	2	6	...	1	...	1	2	...	18	...	30	3	48	3	51		
...	...	2	1	1	...	4	...	8	...	12	...	12		
2	...	73	3	27	1	1	...	2	1	1	8	...	122	7	198	21	320	28	348		
3	...	30	1	5	...	4	...	8	4	1	...	1	17	1	90	8	341	19	431	27	458		
...	1	1	...	3	...	4	...	4		
...	1	...	1	...	1	...	1		
...	1	1	...	1		
5	...	183	30	1	...	37	...	4	2	6	7	1	2	2	...	2	1	34	7	341	65	1259	187	1600	252	1852		
...	...	3	3	...	2	1	5	1	6		
1	...	3	1	...	3	...	1	30	1	191	38	221	39	260		
4	...	8	7	4	...	1	6	1	53	2	345	59	398	61	459		
...	3	3	...	14	...	17	...	17		
...	5	...	5	...	5		
1	...	25	2	...	2	1	1	4	3	54	4	231	30	285	34	319		
...	...	102	1	2	...	11	3	1	1	...	2	...	1	...	10	...	167	3	824	21	991	24	1015		
...	1	1	...	4	1	1	15	1	44	3	59	4	63		
...	...	2	3	2	1	12	1	92	4	104	5	109		
...	...	2	8	...	89	...	97	...	97		
3	...	76	2	1	...	5	...	6	...	16	...	2	1	1	14	1	174	5	668	37	842	42	884		
...	...	4	3	...	3	1	...	2	...	18	2	33	8	51	10	61		
...	...	5	2	1	...	9	...	26	6	35	6	41		
...	...	1	1	...	3	...	4	...	4		
...	3	...	3	...	3		
...	...	1	4	1	1	...	1		
1	...	5	12	...	19	...	31	...	31		
1	...	26	14	2	2	...	1	...	55	...	126	1	181	1	182		
...	...	4	2	1	...	1	1	...	10	1	23	...	33	1	34		
...	1	...	1	...	1		
...	3	...	3	...	3		
...	2	...	2	...	2		
...	...	12	2	2	1	2	...	22	2	105	29	127	31	158		
...	...	5	...	1	...	2	1	...	1	5	...	16	...	57	...	73	...	73		
...	1	...	1	...	1		
...	5	1	5	1	6		
...	1	...	3	...	3		
...	...	1	1	...	1	...	1	2	...	6	...	8	...	8		
...	...	8	1	1	2	...	23	...	74	...	97	...	97		
...	2	...	6	...	8	...	8		
...	...	1	1	...	5	...	5		
...	2	...	3	...	5	...	5		
1	2	1	1	...	16	7	17	7	24		
...	2	...	14	1	16	1	17		
...	3	6	7	9	10	15	25		
...	72	...	934	...	1006		
2	1	41	2	4	5	...	101	37	264	181	365	218	583		
...	11	...	1	...	4	1	1	...	1	9	1	1	2	12	2	15		
...	...	1	6	1	16	...	23		
...	...	1	1	...	22	1	23		
2	...	1	7	...	8	...	8		
2	...	39	1	13	...	6	4	...	3	...	13	17	...	135	4	781	118	916	122	1038		
8	1	35	13	5	1	12	1	1	...	6	2	3	...	2	1	4	...	9	2	128	31	293	375	421	406	827		
...	1	...	1	...	1	...	2		
...	1	...	1	...	1		
1	...	58	1	3	...	3	...	3	...	23	...	1	...	2	...	1	...	17	...	145	1	547	4	692	5	697		
...	1	1	2	1	11	...	13	1	14		
...	...	13	14	...	17	4	31	4	35		
...	1	1	...	2	...	3	...	3		
...	1	...	7	8	18	8	26		
...	...	48	2	2	2	1	2	...	77	4	164	36	241	40	281		
...	4	...	3	...	7	...	7		
...	...	2	2	...	1	...	3	...	3		
...	...	3	4	...	4	3	8	3	11		
1	...	5	7	...	6	...	13	...	13		
...	...	1	1	2	...	3	...	5	...	5		
...	...	2</																					

ARRESTS—CHARGE BY NATIVITY—Continued

Japan		Mexico		Norway		Philippine Islands		Poland		Russia		Scotland		Sweden		Switzerland		Misc. Foreign Born		Total Foreign Born		Total Born In U.S.		Total Grand		
M	F	M	F	M	F	M	F	M	F	M	F	M	F	M	F	M	F	M	F	M	F	M	F	M	F	Total
32	13	199	18	1	...	6	...	6	...	8	1	5	...	6	1	6	...	34	6	378	49	1266	190	1644	239	1883
9	9	93	16	4	...	7	...	3	...	6	...	1	...	9	1	15	3	195	31	779	136	974	167	1141
24	7	229	46	...	1	12	...	3	...	17	3	3	...	6	...	1	...	64	11	566	89	1525	263	2091	352	2443
...	...	4	2	1	2	...	9	2	35	7	44	9	53
3	2	173	61	...	1	4	...	1	1	8	2	4	...	5	...	3	...	23	4	302	89	858	151	1160	240	1400
2	...	29	1	1	6	...	1	...	3	5	...	73	1	382	15	455	16	471
5	...	46	...	3	4	...	3	...	3	7	...	135	4	595	39	730	43	773
...	...	6	7	...	28	2	35	2	37
43	...	1570	50	139	...	12	...	22	...	143	...	103	4	174	4	30	1	229	7	3399	90	11268	574	14667	664	15331
18	...	262	3	13	1	1	...	13	...	9	1	24	...	4	...	29	3	487	10	1855	113	2342	123	2465
...	...	33	2	2	4	...	4	...	2	...	3	...	2	...	89	2	302	2	391	4	395
3	...	39	1	1	...	12	...	2	...	12	1	3	1	12	1	126	6	380	49	506	55	561
1	...	3	1	3	...	11	...	22	2	33	2	35
1	3	2	5	2	5	2	3	2	8	4	12
1	1	1	2	...	4	1	2	...	6	1	7
...	...	1	1	3	...	3	...	12	...	15	...	15
2	...	5	...	2	...	2	...	2	...	1	...	4	...	6	7	...	98	...	750	1	848	1	849
...	...	194	4	6	...	22	...	7	...	19	...	9	...	20	...	16	...	41	...	485	5	2194	29	2679	34	2713
...	...	46	1	3	...	4	...	2	...	5	1	...	2	...	17	...	116	3	385	26	501	29	530
3	...	3	2	...	17	...	31	8	48	8	56
2	...	97	...	5	...	8	...	12	...	11	...	3	...	21	...	6	...	35	...	316	...	2872	2	3188	2	3190
...	...	116	...	1	...	3	...	5	...	9	...	2	...	7	...	1	...	23	...	223	...	546	...	769	...	769
1	...	2	1	...	7	...	10	1	17	1	18
1	...	10	1	...	1	...	2	...	2	1	...	24	...	93	2	117	2	119
1	...	2	3	1	...	8	1	38	1	46	2	48
...	3	...	5	...	8	...	8
...	3	...	3	...	3
...	...	2	...	1	1	5	...	26	...	31	...	31
...	...	2	4	...	13	...	17	...	17
...	1	...	1	...	1
...	1	2	...	2	...	2
...	1	5	...	6	...	6
...	1	6	1	1	13	1	19	...	32	1	33
...	4	...	4	...	4
...	...	1	2	...	5	...	7	...	7
1	1	1	...	5	2	11	4	18	...	29	4	33
...	4	7	4	7	11
...	1	...	1	...	1
1	2	2	1	3	...	21	1	24	1	25
...	3	1	4	...	7	1	8
...	...	1	1	...	11	1	13	1	14
...	1	...	1	3	...	1	6
1	...	21	3	...	8	35	...	31	...	66	...	66
...	1	...	1	1	...	5	1	14	1	15
...	1	...	1	...	1
...	...	13	1	2	...	2	...	1	7	...	85	4	123	5	128
...	...	2	3	3	...	3	3
1	...	3	...	1	...	3	95	...	98	8	193	8	201
2	...	18	...	1	...	24	...	2	...	3	...	1	...	9	...	3	138	1	194	11	332	12	344
...	2	...	2	...	2
8	...	11	5	...	6	1	18	3	81	6	131	10	212	16	228
...	1	2	...	2	...	2
...	3	...	4	...	7	...	7
...	1	...	1	...	1
...	1	2	...	5	...	7	...	7
...	...	1	1	1	...	4	1	6	1	7
...	5	...	9	...	9
...	1	...	1	...	1
...	2	8	...	9	...	9
...	2	...	3	...	3
...	2	3	...	8	...	11
...	5	5	...	5	...	5
...	1	...	2	1	3	1	4
...	...	2	1	1	...	1	...	1
1	...	14	1	2	...	1										

ARRESTS—CHARGE BY NATIVITY—Continued

CHARGE	Austria		Canada		China		Denmark		England		France		Germany		Greece		Ireland		Italy		
	M	F	M	F	M	F	M	F	M	F	M	F	M	F	M	F	M	F	M	F	
Counterfeit Coins in Possession.....Federal																					
Counterfeiting.....Federal			1																		2
Criminal Contempt of Court.....Misd.																					1
Criminal Syndicalism.....Felony	1				2						2						1				1
Cruelty to Animals.....Misd.																					
Cruelty to Children.....Misd.																					
Defrauding.....Misd.																					
Defrauding Innkeeper.....Misd.			2						1				1								1
Delinquent.....Non-Crim. Detention																					
Dependent Person.....Non-Crim. Detention				1																	
Deserters.....Federal													1								
Destroying Evidence.....Misd.																					
Destroying Personal Property.....Misd.																					
Escape.....Felony																					
Escape.....Misd.			1				1		3												1
Evading Railroad Fare.....Misd.	15		25		1		4		14		7		35		11		20				16
Extortion.....Felony																					
Extortion.....Misd.																					
Fan Tan.....Misd.					7																
Federal Offenses (Misc.).....Federal	1																				1
Fish and Game Laws.....Misd.	8						2		1						1		1				6
Form Charts.....Misd.	1		1						7				4		3						1
Fraudulent Removal of Leased Property.....Felony	1																				
Fugitive.....Felony			4						1				1		1						3
Gambling.....Misd.	25		22		130		5		17		4		11	1	21		2				80
Gambling Conducting.....Misd.					12										1						2
Gambling Device in Possession.....Misd.			1		1																
Immigration Laws.....Federal	2		9	1	21				1		4		5		1		1				3
Impersonating an Officer.....Misd.																					
Injury to Person or Property.....City Ord.							1		1												
Insane.....Non-Crim. Detention	2		5						5		1	1	3	1	2		2	1			7
Interfering with Officer.....Misd.																					
Kidnaping.....Felony																					
Labor Law.....Misd.	1		2		1		1		2				3	1	1		1				3
Libel.....Felony																					
Lost.....Non-Crim. Detention									2			1	1								
Lottery Conducting.....Misd.					40																
Mails, Use of to Defraud.....Federal																					
Material Witness.....Non-Crim. Detention			1	1					1				1				1				3
Medical Law.....Felony	1								1												1
Medical Law.....Misd.																					
National Banking Law.....Federal																					
National Bankruptcy Law.....Federal																					
Parole Violation.....Felony					1		1						1								
Perjury.....Felony			2																		
Pharmacy Act.....Misd.	1		1									1			1						1
Probation Violation.....Misd.			1												1						3
Public Nuisance.....Misd.	2						1														
Punch Board in Possession.....Misd.			3						1												2
Quarantine Violation.....Misd.																					
Removing or Defacing Identification Mark.....Misd.																					
Removing Mortgaged Property or Lien.....Misd.													1	1							
Resisting Officer.....Misd.																					
Runaway.....Non-Crim. Detention																					
School Law.....Misd.	1							1		1											
Selling Tobacco to Minors.....Misd.																					
Slot Machine in Possession.....Misd.																					
Smuggling.....Federal	2				1																
State Health Law.....Misd.																					1
Straggler.....Federal																					
Tampering with Mails.....Federal																					
Trespassing on Private Property.....Misd.																					
Turning in False Alarm.....Misd.			2																		
U.S. Uniform (Illegal Use).....Federal																					
Usury.....Misd.																					
Warrant.....Felony	2		1										1								
Warrant.....Misd.	3	1	2				2		5				4		3		1	1			4
Weights and Measures.....Misd.																					
GRAND TOTAL.....	261	15	567	40	438	6	130	4	379	18	90	25	409	19	130	5	645	20	624	39	

DISPOSITION OF ARREST BOOKINGS BY ORIGINAL AND FINAL CHARGES

ORIGINAL CHARGE	FINAL CHARGE	CONVICTED									
		STRAIGHT SENTENCE					SUSPENDED				
		Prison (State)	Prison with Prior	Straight Jail	Straight Fine	Straight Jail and Fine	Straight Jail or Fine	Jail and Partial Suspension (Probation)	Fine and Partial Suspension	Jail or and Fine (Partial Suspension)	Straight Jail
ManslaughterFel.	ManslaughterFel.	2						1			
Murder—1st DegreeFel.	Murder, 1st DegreeFel.	13									
Murder—1st DegreeFel.	ManslaughterFel.	4									
Murder—1st DegreeFel.	Murder, 2nd DegreeFel.	1									
Threats to KillFel.	Threats to KillFel.										
Threats to KillFel.	Obtaining Money under False PretenseMisd.			1			1				
RapeFel.	RapeFel.	9		11				3			
RapeFel.	AssaultMisd.										1
RapeFel.	Contributing Delinquency of MinorMisd.							1			
RapeFel.	Crime Against ChildFel.										
RapeFel.	Sex PerversionFel.	1									
Robbery—1st DegreeFel.	Robbery, 1st DegreeFel.	187	3	3				6			
Robbery—1st DegreeFel.	Robbery, 2nd DegreeFel.	13									
RobberyFel.	AssaultMisd.	1									
RobberyFel.	Assault, Deadly Weapon.....Fel.			1							
RobberyFel.	BurglaryFel.	2									
RobberyFel.	Burglary, 2nd DegreeFel.										
RobberyFel.	Carrying Concealed WeaponMisd.			1			1				
RobberyFel.	Displaying Deadly WeaponMisd.			2							
RobberyFel.	Disturbing PeaceMisd.			1							
RobberyFel.	Grand TheftFel.	1									
RobberyFel.	Grand Theft (auto).....Fel.	1									
RobberyFel.	InsaneNon-Crim. Det.										
RobberyFel.	Petty TheftMisd.			2							
RobberyFel.	Purse SnatchingFel.										
RobberyFel.	Receiving Stolen Prop.....Fel.										
RobberyFel.	Vag IdleMisd.			1							
AssaultMisd.	AssaultMisd.						2				
AssaultMisd.	BatteryMisd.			1						1	
AssaultMisd.	Carrying Concealed WeaponMisd.						1				
Assault with Caustic ChemicalFel.	Assault with Caustic ChemicalFel.	1									
Assault, Deadly Weapon.....Fel.	Assault Deadly WeaponFel.	11		24							1
Assault, Deadly Weapon.....Fel.	AssaultMisd.			10			1	2			1
Assault, Deadly Weapon.....Fel.	BatteryMisd.			2							
Assault, Deadly Weapon.....Fel.	Carrying Concealed WeaponMisd.			2							
Assault, Deadly Weapon.....Fel.	Discharging Firearms in City LimitsCity Ord.			1							
Assault, Deadly Weapon.....Fel.	Displaying Deadly WeaponMisd.						1				
Assault, Deadly Weapon.....Fel.	DrunkMisd.			1							
Assault, Deadly Weapon.....Fel.	InsaneNon-Crim. Det.										
Assault, Deadly Weapon.....Fel.	Reckless DrivingMisd.										1
Assault to MurderFel.	Assault to MurderFel.	4		7							
Assault to MurderFel.	AssaultMisd.			1				1			
Assault to MurderFel.	Assault, Deadly Weapon.....Fel.			1							

DISPOSITION TABLES:

The table on dispositions is not based on persons arrested, but on the actual number of offenses which were charged against each individual.

DISPOSITION OF ARREST BOOKINGS BY ORIGINAL AND FINAL CHARGES—Continued

ORIGINAL CHARGE	FINAL CHARGE	CONVICTED							SUSPENDED		
		STRAIGHT SENTENCE					SUSPENDED				
		Prison (State)	Prison with Prior	Straight Jail	Straight Fine	Straight Jail and Fine	Straight Jail or Fine	Jail and Partial Suspension (Probation) Fine and Partial Suspension	Jail or and Fine (Partial Suspension)	Straight Jail	
Operating Vehicle W. O. Owner's ConsentFel.	Oper. Vehicle W.O. Owner's ConsentFel.	18	...	3	1	...	6	7	...	1	2
Operating Vehicle W.O. ConsentFel.	InsaneNon-Crim.Det.
Operating Vehicle W.O. ConsentFel.	Tampering with Vehicle..Misd.	2	2
Petty TheftMisd.	Petty TheftMisd.	3	6	601	...	2	86	70	...	9	355
Petty TheftMisd.	Calif. Vehicle ActMisd.	1
Petty TheftMisd.	Insane Non-Crim Det.
Petty TheftMisd.	Obt. Goods under False PretenseMisd.	1
Petty Theft by Trick & DeviceMisd.	Petty Theft, Trick & DeviceMisd.	2
Purse SnatchingFel.	Purse SnatchingFel.
Receiving Stolen Property..Fel.	Rec. Stolen Property.....Fel.	...	1	1	1
Receiving Stolen Property..Fel.	Petty TheftMisd.	1
Theft from PersonFel.	Theft from PersonFel.	1	1
Theft from PersonFel.	Calif. Vehicle ActMisd.	1
Theft from PersonFel.	Petty TheftMisd.	1
Alien Gun LawFel.	Alien Gun LawFel.
Carrying Concealed WeaponsFel.	Carrying Concealed WeaponsFel.	8	3	4
Carrying Concealed WeaponsFel.	Carrying Concealed WeaponsMisd.	2	1	1
Carrying Concealed WeaponsMisd.	Carrying Concealed WeaponsMisd.	8	86	19	9	1	57
Displaying Deadly WeaponMisd.	Displaying Deadly WeaponsMisd.	28	...	7	2	...	13
Displaying Deadly WeaponMisd.	Carrying Concealed WeaponsMisd.	8	...	3	2	1	6
AbductionFel.	AbductionFel.
AdulteryMisd.	AdulteryMisd.
AdulteryMisd.	Vag LewdMisd.	1
Contributing to Delinquency of Minor ChildMisd.	Contributing Delinquency Minor ChildMisd.	14	...	1	3	...	1
Contributing to Delinquency of Minor ChildMisd.	Vag DissoluteMisd.
Crime Against ChildFel.	Crime Against ChildMisd.	1	1	1	3
Crime Against ChildFel.	Contributing Delinquency Minor ChildMisd.	1
Crime Against NatureFel.	Crime Against NatureFel.
Disorderly House ConductingMisd.	Disorderly House ConductingMisd.	1	...	2	...	1
Disorderly HouseCity Ord.	Disorderly HouseCity Ord.	1
House of Ill Fame— ConductingMisd.	House of Ill Fame ConductingMisd.
IncestFel.	IncestFel.	1
IncestFel.	Insane Non-Crim. Det.
IncestFel.	Paying for FemaleFel.	1
Indecent ExposureMisd.	Indecent ExposureMisd.	46	...	9	4	1	11
Indecent ExposureMisd.	Vag LewdMisd.	1	...	1
Lewd & Obscene Play.....City Ord.	Lewd and Obscene Play..City Ord.	1
Mann ActFederal	Mann ActFederal
Mann ActFederal	Counterfeit Coins in PossessionFederal
Obscene Pictures or LiteratureMisd.	Obscene Pictures or LiteratureMisd.	7	...	4	...	1

DISPOSITION OF ARREST BOOKINGS BY ORIGINAL AND FINAL CHARGES—Continued

ORIGINAL CHARGE	FINAL CHARGE	CONVICTED						SUSPENDED		
		STRAIGHT SENTENCE			SUSPENDED					
		Prison (State)	Prison with Prior	Straight Jail	Straight Fine	Straight Jail and Fine	Straight Jail or Fine	Jail and Partial Suspension (Probation) Fine and Partial Suspension	Jail or and Fine (Partial Suspension)	Straight Jail
Aiding Prisoner to Escape.....Fel.	Aiding Prisoner to Escape Fel.
Arson.....Fel.	Arson.....Fel.
Bigamy.....Fel.	Bigamy.....Fel.	1
Breaking Glass in Street.....Misd.	Breaking Glass in Street.....Misd.	7	91	4	3
Breaking Glass in Street.....Misd.	Form Charts.....Misd.	1
Bribery.....Fel.	Bribery.....Fel.
Bribery.....Fel.	Conspiracy.....Fel.
Bribery.....Fel.	Fugitive.....Fel.
Burning Insured Property.....Fel.	Burning Insured Property.....Fel.
Burning Structures not the Subject of Arson.....Misd.	Burning Structures not the Subject of Arson.....Misd.
Child Stealing.....Fel.	Child Stealing.....Fel.
Communicating with States Prisoner W.O. Per.....Misd.	Communicating with States Prisoner W.O. permis. Misd.	1
Conspiracy.....Fel.	Conspiracy.....Fel.
Corporation Laws.....Fel.	Corporation Laws.....Fel.
Corporation Laws.....Misd.	Corporation Laws.....Misd.
Counterfeit Coins in Possession.....Federal	Counterfeit Coins in Possession.....Federal
Counterfeiting.....Federal	Counterfeiting.....Federal	1	1
Criminal Contempt.....Misd.	Criminal Contempt.....Misd.	1	1
Criminal Syndicalism.....Fel.	Criminal Syndicalism.....Fel.
Criminal Syndicalism.....Fel.	Refusing to Disperse.....Misd.
Cruelty to Animals.....Misd.	Cruelty to Animals.....Misd.	3	1	2
Cruelty to Children.....Misd.	Cruelty to Children.....Misd.	1	1
Defrauding (Sta. Misd.).....Misd.	Defrauding (State Misd.).....Misd.	1	2
Defrauding Innkeeper.....Misd.	Defrauding Innkeeper.....Misd.	9	3	23
Delinquent Child.....Non-Crim. Det.	Delinquent Child.....Non-Crim. Det.
Dependent Person.....Non-Crim. Det.	Dependent Person.....Non-Crim. Det.
Dependent Person.....Non-Crim. Det.	Insane.....Non-Crim. Det.
Deserters.....Federal	Deserters.....Federal	1
Destroying Evidence.....Misd.	Destroying Evidence.....Misd.
Escape.....Fel.	Escape.....Fel.	1	1
Escape.....Fel.	Escape.....Misd.	1
Escape.....Misd.	Escape.....Misd.	57	2	1	5
Escape.....Misd.	Drunk.....Misd.	1
Escape.....Misd.	Evading Railroad Fare.....Misd.
Escape.....Misd.	Gambling.....Misd.
Escape.....Misd.	Petty Theft.....Misd.
Escape.....Misd.	Vag Idle.....Misd.
Evading Railroad Fare.....Misd.	Evading Railroad Fare.....Misd.	430	115	3330	742
Evading Railroad Fare.....Misd.	Drunk.....Misd.
Evading Railroad Fare.....Misd.	Escape.....Misd.	1
Evading Railroad Fare.....Misd.	Vag Idle.....Misd.	1
Evading Railroad Fare.....Misd.	Vag Roamer.....Misd.	1
Extortion.....Fel.	Extortion.....Fel.	1
Extortion.....Misd.	Extortion.....Misd.
Extortion.....Misd.	Insane.....Non-Crim. Det.
Fan Tan (Behind Closed Doors).....Misd.	Fan Tan (Behind Closed Doors).....Federal	11
Federal Offenses (Misc.).....Federal	Federal Offenses (Misc.).....Federal
Federal Offenses (Misc.).....Federal	Volstead Act.....Federal
Fish and Game Laws.....Misd.	Fish and Game Laws.....Misd.	20	4	1
Form Charts.....Misd.	Form Charts.....Misd.	211	5
Fraudulent Removal of Leased Property.....Fel.	Fraudulent Removal of Leased Property.....Fel.	1	1

DISPOSITION OF ARREST BOOKINGS BY ORIGINAL AND FINAL CHARGES—Continued

ORIGINAL CHARGE	FINAL CHARGE	STRAIGHT SENTENCE						CONVICTED	SUSPENDED	
		Prison (State)	Prison with Prior	Straight Jail	Straight Fine	Straight Jail and Fine	Straight Jail or Fine	Jail and Partial Suspension (Probation)	Fine and Partial Suspension	Jail or and Fine (Partial Suspension)
Fugitive Fel.	Fugitive Fel.
Fugitive Fel.	Assault with Deadly Weapon Fel.
Fugitive Fel.	Dyer Act Fel.
Gambling Misd.	Gambling Misd.	22	2245	3	212	45
Gambling Misd.	Form Charts Misd.	4
Gambling Conducting Misd.	Gambling Conducting Misd.	1	32	7
Gambling Conducting Misd.	Gambling Misd.	3
Gambling device in Poss. Misd.	Gambling Device in Possession Misd.	11	2	4	3
Immigration Laws Federal	Immigration Laws Federal	1
Immigration Laws Federal	Deserters Federal
Impersonating an Officer. Misd.	Impersonating Officer Misd.
Impersonating an Officer. Misd.	Battery Misd.
Impersonating an Officer. Misd.	Petty Theft Misd.	1
Impersonating an Officer. Misd.	Disturbing the Peace Misd.
Injury to Person or Property City Ord.	Injury to Person or Property City Ord.	6	2	7
Injury to Person or Property City Ord.	Disturbing the Peace Misd.
Injury to Person or Property City Ord.	Malicious Mischief Misd.	1	1
Injury to Person or Property City Ord.	Reckless Driving Misd.	1	3
Insane Non-Crim. Det.	Insane Non-Crim. Det.
Interfering with Officer. Misd.	Interfering with Officer. Misd.	4	1	1	1
Interfering with Officer. Misd.	Refusing to Disperse Misd.	2
Kidnapping Fel.	Kidnapping Fel.
Labor Law Misd.	Labor Law Misd.	14	80
Libel Fel.	Libel Fel.
Lost Child Non-Crim. Det.	Lost Child Non-Crim. Det.
Lottery Conducting. Misd.	Lottery Conducting Misd.	4	44	3	1
Lottery Conducting. Misd.	Lottery Possession City Ord.	2
Immigration Laws Federal	Immigration Laws Federal
Material Witness. Non-Crim. Det.	Material Witness. Non-Crim. Det.
Medical Law Fel.	Medical Law Fel.	3	1	1
Medical Law Fel.	Medical Law Misd.	2
Medical Law Fel.	Pharmacy Act Misd.	1
Medical Law Misd.	Medical Law Misd.	1	5	1	1
National Banking Law. Federal	Nat. Banking Law Federal
Nat. Bankruptcy Law. Federal	Nat. Bankruptcy Law. Federal
Other Misdemeanors Misd.	Other Misdemeanors Misd.	1
Parole Violation Fel.	Parole Violation Fel.	1	2
Parole Violation Fel.	Insane Non-Crim. Det.
Parole Violation Fel.	Operating Vehicle W.O. Owner's Consent Fel.	1
Parole Violation Fel.	Probation Violation Misd.	2
Perjury Fel.	Perjury Fel.
Pharmacy Act Misd.	Pharmacy Act Misd.	24	1	6
Pharmacy Act Misd.	Vag Addict Misd.	1
Probation Violation Misd.	Probation Violation Misd.	12	27	1	6	1
Probation Violation Misd.	Failure to Provide Misd.	3
Probation Violation Misd.	Insane Non-Crim. Det.
Probation Violation Misd.	Pharmacy Act Misd.
Probation Violation Misd.	Vag Addict Misd.	1
Public Nuisance Misd.	Public Nuisance Misd.
Public Nuisance Misd.	Malicious Mischief Misd.	1
Punch Board in Poss. Misd.	Punch Board in Poss. Misd.	1	23	2	2
Quarantine Violation. Misd.	Quarantine Violation Misd.	1	1

DISPOSITION OF ARREST BOOKINGS BY ORIGINAL AND FINAL CHARGES—Continued

ORIGINAL CHARGE	FINAL CHARGE	CONVICTED									
		STRAIGHT SENTENCE					SUSPENDED				
		Prison (State)	Prison with Prior	Straight Jail	Straight Fine	Straight Jail and Fine	Straight Jail or Fine	Jail and Partial Suspension (Probation)	Fine and Partial Suspension	Jail or and Fine (Partial Suspension)	Straight Jail
Raising Money U.S.P.C...Federal	Raising Money U.S.P.C. ...Federal
Removing or Defacing Identification Mark..Misd.	Removing or Defacing Identification Mark..Misd.
Removing Mortgaged Property or Lien.....Misd.	Removing Mortgaged Property or LienMisd.
Resisting OfficerMisd.	Resisting OfficerMisd.	3	4	1
Resisting OfficerMisd.	BatteryMisd.	3
RunawayNon-Crim. Det.	RunawayNon-Crim. Det.
School LawMisd.	School LawMisd.	4
Selling Tobacco to MinorsMisd.	Selling Tobacco to Minors..Misd.
Slot Machine in Poss.....Misd.	GamblingMisd.	1
Slot Machine in Poss.....Misd.	Gambling Conducting ...Misd.	1
SmugglingFederal	SmugglingFederal
State Health LawFederal	State Health LawFederal	6	1	1
StragglerFederal	StragglerFederal
Tampering with MailsFederal	Tampering with MailsFederal
Trespassing on Private PropertyMisd.	Trespassing on Private PropertyMisd.
Trespassing on Private PropertyMisd.	Disturbing the Peace.....Misd.	1	1
Turning in False Alarm...Misd.	Turning in False Alarm...Misd.	2
U.S. Uniform, Illegal Use..Federal	U.S. Uniform, Illegal Use..Federal	5
UsuryMisd.	UsuryMisd.	1	1
WarrantFel.	WarrantFel.	1	2	1
WarrantFel.	Fictitious ChecksFel.
WarrantFel.	ForgeryFel.	1
WarrantFel.	Grand TheftFel.	1
WarrantFel.	Grand Theft (auto)Fel.	1
WarrantFel.	Parole ViolationFel.	1
WarrantFel.	RapeFel.
WarrantFel.	RobberyFel.	2	1
WarrantFel.	Vag DissoluteMisd.	1
WarrantFel.	WarrantMisd.	1
WarrantMisd.	WarrantMisd.	1	15	35	2	1	18
WarrantMisd.	FeloniesMisd.	2	1	1
WarrantMisd.	MisdemeanorsMisd.	20	3	15	3	20
WarrantMisd.	City OrdinancesMisd.	1	3	1	6
Weights & MeasuresMisd.	Weights and Measures ...Misd.	1	6	2
GRAND TOTAL		539	13	7570	50	533	22204	7034	9	900	5790

DISPOSITION OF ARREST BOOKINGS BY ORIGINAL AND FINAL CHARGES—Continued

		PROBATION																								
Straight Fine	Straight Jail and Fine	Straight Jail or Fine	Straight Probation	Probation and Jail	Probation and Fine	Probation or Fine	Probation and Fine and Jail	Fined	Warrant Issued	Bail Forfeited—No Warrant Issued	Released to Other Jurisdictions	Released to Parole and Probation Officer	Released to Insane Asylum and other Charitable Institutions	Returned to Prison to Serve Time	Deported	Escape	Died or Suietided	Handled as Juvenile Arrests	Citation Issued	Released and Rebooked	Acquitted	Dismissed	Discharged	Complaint Refused	Released	Total
...	1	1	1
...	2	1	1
...	...	1	2	1	3	7	...	5	17	44
...	...	1	1	1	2	...	2	3
...	1	1
...	8	1	1
...	5	1	6	14
...	9	20	10
...	2	25
...	1	11
...	1	1	1	2
...	1	1	1	6
...	1	6
...	...	1	...	2	11	1	10	...	1	2	4
...	1	...	1	1	1	1
...	1	...	1	2
...	2
...	1	1
...	1	1
...	...	13	1	15	1	17	46	17	...	24	206
1	...	7	3	1	1	1	4	15	4	...	3	6	
...	...	2	3	100
...	1	16
5	9	3722	427	381	46	1	40	7	223	884	966	146	289	11	18	4	12	67	146	1807	519	3202	322	1802	4687	64405

LENGTH OF TIME FOREIGN-BORN PRISONERS IN UNITED STATES

	Felonies		Misdemeanors		City Ordinance		Federal		Non-Detention		Grand Total	
	Male	Female	Male	Female	Male	Female	Male	Female	Male	Female	Male	Female
Less than Six Months.....	17	5	48	2	4	1	20	20	89	8
Six Months to One Year.....	11	1	39	2	6	6	56	3
One Year.....	18	53	1	4	1	5	3	78	2
One to One and One-Half Years.....	8	21	2	3	11	11	43	2
Two Years.....	38	2	149	12	9	9	8	200	14
Three to Five Years.....	187	13	719	15	40	9	49	27	2	6	979	39
Six Years.....	60	4	208	8	21	5	26	12	2	303	17
Seven Years.....	85	10	339	17	23	3	26	9	457	30
Eight Years and Over.....	1264	78	1342	7906	464	106	570	113	4	117	9774	549
Not Stated.....	12	2	141	78	115	9	124	19	2	21	354	120
TOTAL.....	1700	115	9623	493	683	134	817	223	8	231	12333	784

LENGTH OF TIME IN CALIFORNIA—OTHER THAN NATIVE-BORN

	Felonies		Misdemeanors		City Ordinance		Federal		Non-Detention		Grand Total	
	Male	Female	Male	Female	Male	Female	Male	Female	Male	Female	Male	Female
Less than Six Months.....	1181	114	9723	153	399	145	544	123	3	126	11434	419
Six Months to One Year.....	356	19	1194	63	74	52	126	25	25	1650	135
One Year.....	310	28	338	58	48	56	104	17	4	1633	142
One to One and One-Half Years.....	115	7	122	26	30	28	58	8	280	61
Two Years.....	364	35	399	1602	85	61	146	26	3	2080	182
Three to Five Years.....	1146	91	1237	4614	292	4906	61	2	63	13	6041	544
Six Years.....	310	35	345	1386	91	37	128	20	8	1815	174
Seven Years.....	409	23	432	1814	138	1952	20	1	21	6	2324	224
Eight Years and Over.....	3307	248	3555	18757	1175	19932	974	476	1450	132	23235	1937
Not Stated.....	67	10	77	821	399	1220	265	30	295	18	1403	584
TOTAL.....	7565	610	8175	41592	2491	44033	2248	1101	3349	450	52195	4402

LENGTH OF TIME OF ALL PRISONERS IN COUNTY

	Felonies		Misdemeanors		City Ordinance		Federal		Non-Detention		Grand Total	
	Male	Female	Male	Female	Male	Female	Male	Female	Male	Female	Male	Female
Less than Six Months.....	1759	165	12314	244	622	268	890	166	4	170	14872	686
Six Months to One Year.....	355	27	382	83	76	68	144	25	25	1597	179
One Year.....	344	32	376	1331	59	65	124	19	5	1758	192
One to One and One-Half Years.....	114	7	121	422	30	24	54	11	577	63
Two Years.....	408	36	444	1614	87	77	164	27	1	28	2141	218
Three to Five Years.....	1168	95	1263	4558	233	182	415	53	2	55	6026	609
Six Years.....	304	20	324	1353	82	41	123	18	2	18	1761	194
Seven Years.....	382	39	421	1750	87	67	154	19	1	20	2243	258
Eight Years and Over.....	3479	239	3718	19404	862	485	1347	123	12	135	23940	2006
Not Stated.....	68	31	99	681	269	30	299	9	2	11	1258	617
TOTAL.....	8381	691	9072	44567	2810	47377	2407	1307	3714	470	56173	5022

Non-Citizen.....	1363	96	7293	357	210	7	48	20
Citizen.....	7018	595	37274	2453	1906	1208	300	172
TOTAL.....	8381	691	9072	44567	2810	47377	2407	1307	3714	470	56173	5022

INDEX

ARTICLES AND REPORTS

Board of Police Commissioners, Report of.....	4
Chief of Police, Report of.....	5-6
Crime Prevention Division	38-39
Detective Division	19
Educational Activity	26
Radio Communication Division	15
Record and Identification Division.....	29-32
Traffic Division.....	33

CHARTS, MAPS AND PHOTOGRAPHS

Auto Thefts, 1920-1931 (Chart).....	22
Burglaries, 1920-31 (Chart)	20
Certain Offenses, Distribution by Hour of Occurrence (Chart).....	23
City Jail (Photo)	8
Detective Headquarters, Entrance (Photo).....	18
Organization (Chart)	9
Patrol Divisions (Map)	10
Personnel, Functional Distribution (Chart).....	12
Pistol Range (Photo)	58-59
Radio Communication Division:	
Organization (Chart)	17
Lines of Communication (Chart)	16
Central Teletype Broadcasting Equipment (Photo).....	27
Complaint Board and Remote Control (Photo).....	37
Interior of Radio Station in Elysian Park (Photo).....	40
Radio Station in Elysian Park (Photo).....	14
Record and Identification Division:	
Auto Theft, Pawnshop and Stolen Property Files (Photo).....	28
Identification Counter (Photo)	28
Identification Section (Photo)	32
Receiving Desk, Complaint Counter, Files (Photo).....	13
Robberies, 1920-31 (Chart)	21
Traffic Accidents by Hour of Occurrence (Chart).....	35

TABULATIONS

Arrests (Bookings)	41
Assaults, Felonious	24
Means	24
Automobile Recoveries, Percentage	22
Condition of	22
Time Outstanding	22
Automobiles Stolen, 1920-1931	22
Burglaries, 1920-1931	20
Means of Attack	20
Certain Offenses, Distribution by Hour of Day.....	23
Deaths, other than Homicidal	24

INDEX—Continued

Homicides	24
Cases Solved	24
Means	24
Killed while Committing Crime.....	24
Reasons for Killing	24
Sex of Victim	24
Juvenile Arrests, Study of.....	44-51
Age by Grade of School	47
Charge and Age	44-45
Charge and Race	46-47
Charge by Disposition	48-49
Father, Occupation of	51
Nativity of	50
Race of	50
Mother, Occupation of	51
Nativity of	50
Race of	50
Juvenile:	
Nativity of	51
Parents, Marital Status of	51
Previous Record of Juvenile	51
Residence of Juvenile.....	51
License, Report of	14
Maintenance and Operation, Cost of	13
Major Crimes, Summary	22
Miscellaneous Complaints	24
Missing Persons	40
Motor Equipment	23
Work Performed by	23
Personnel, Salary Scale and Distribution.....	11
Police Commission, Work Performed by.....	7-8
Prisoners, Study of Adult.....	52-96
Charge and Age	52-57
Charge and Disposition	76-95
Charge and Nativity	70-75
Charge and Occupation	60-63
Charge and Race	64-69
Time in County	96
Time in California	96
Time in United States	96
Citizenship	96
Property Division	26
Money and Property Handled.....	26
Found and Recovered Automobiles.....	26
Seized Automobiles	26
Liquor and Stills	27
Robberies, 1920-1931	21
Suicides	24-25
Age and Reason for Act	25
Means Used	24

INDEX—Continued

Traffic Accidents, 1920-1931	33
By Hour of Occurrence	35
Driver, Action of	36
Violation of	35
Condition of	36
Sex and Experience of	36
Age of	36
Pedestrian, Action of	35
Condition of	35
Sex of	35
Light Condition	34
Location	34
Railroad Crossing	34
Road Surface Condition	34
Road, Condition of	34
Type of Motor Vehicle Involved.....	34
Type of Accident by Age of Injured.....	34
Vehicle, Condition of	34
Weather, Condition of	34
Traffic Deaths	36
Causes	36
Type of Vehicle Involved.....	36
Traffic Injuries, 1920-1931	34

Compiled and Issued by the
Statistical Bureau
Record and Identification Division
Los Angeles Police Department

